

Bring It On 2021 **SHOW**
MOUNT ISA
Friday 18th & Saturday 19th June
Bringing the community together

~BUCHANAN PARK EVENTS COMPLEX ~ GEORGE & SUTTON STREET~ MOUNT ISA~

2021 SCHEDULE



-----CONTACT-----

Mount Isa Agricultural Show Society Inc.
Shop 4a, 28 West Street, Mount Isa
PO BOX 2145, Mount Isa Q. 4825
Mobile: 0409 877 156

-
- Handicraft - Art - Photography - Woodwork -
 - Cookery - Horticulture - O65's
 - Mount Isa Agricultural SHOWGIRL 2021 -
-

No Entries for Pavilion Categories, except Horticulture, will be accepted after 6pm Thursday 10 June 2021
Horticulture entries will be accepted until 12 noon Wednesday 16 June 2021
Mount Isa Agricultural SHOWGIRL nominations close 12noon on 2 June 2021

Presidents Welcome

Welcome back Mount Isa to the 2021 Mount Isa Agricultural Show.

After a long break due to the world-wide pandemic of Covid 19, its time to get out and celebrate our great city and the fact of how lucky we are, to live where we do in these troubled times.

If you're reading this schedule, you or someone you know are about to be involved in the great institution of the Mount Isa Show, which has been entertaining Mount Isa since 1982, and have we got a show for you planned this year.

I would like to take this time to thank all our sponsors for their amazing generosity with their donations and support. This event would not be doable without their continued sponsorship so please support those who have made this show possible. With that being said I also must acknowledge the amazing committee and volunteers who have spent many hours planning and designing this show for you, our community.

So, WELCOME, come grab a ticket and let's go look through our Entertainment Centre Pavilion. Watch our local riders in the horse arenas and the cattle men up in the top arena competing in the Mel Debney Memorial Bronco Branding. See what we have done differently throughout the show, we have some old favourites back and some new things as well. The Glencore Night of the Horse promises to be an amazing demonstration of the skills of both the amazing horse and the relationship they have with their handlers and afterwards grab a friend and let's party on to the sounds of Luke Geiger and his awesome band - Bareback.

The Isa Show, It's a whole lotta fun...

Anne Pittis

President

Mount Isa Agricultural Show Society Inc.



HOW TO ENTER ALL SECTIONS

Mount Isa Agriculture Show Society Inc

All entries must be on an official entry form. A separate entry form to be submitted per person.
Fully completed forms are to be accompanied by entry fees.

The entry fees are:	\$1.00 per entry	Junior Categories
	\$1.00 per entry	Over 65 Categories
	\$2.00 per entry	all other Categories

No Entries, except Horticulture, will be accepted after 6pm Thursday 10th June 2021
Horticulture entries will be accepted until 12 noon Wednesday 16th June 2021

Entry forms to-	The Secretary	Email: mountisashow@gmail.com
	Mount Isa Show Society	Phone: 0409877156
	4a, 28 West Street – Hopkins Arcade	
	PO Box 2145, Mount Isa QLD 4825	

West Street Office Opening Hours:

May & June

Monday - Friday	3:00pm – 6:00pm
Saturday, Sunday	12:00pm – 4:00pm

Buchanan Park Office Opening Hours:

Monday 14 th to Wednesday 16 th	10:00am – 4:00pm
Thursday 17 th	10:00am – 6:00pm
Friday 18 th & Saturday 19 th	9:00am – 6:00pm
Sunday 20 th	7:00am – 10:00am

Entries close – Thursday 10th June 2021 at 6pm (except for Horticulture)

Delivery of exhibits - All pavilion entries must have the ID sticker attached and be delivered to the designated part of the pavilion by the time and date specified in each section.

Handicraft, Art, Photography & Woodwork
Cookery & Horticulture

Sunday 13th June 9am to 11am
Wednesday 16th June 5pm to 7pm

ID stickers are issued to entrants when completed entry forms are submitted and fully paid.

No exhibit will be accepted without an ID sticker.

Any other identifying mark, e.g., name of competitor, will disqualify the entry from being judged.

Prizes can be cash, vouchers or goods depending on sponsorship.

Collection of prizes is from the Show Office at Buchanan Park
Friday 18th & Saturday 19th June from 10am to 6pm.

Collection of exhibits - Sunday 20th June 8am to 11am.
Any exhibits not collected will be disposed of.

EXHIBITORS ARE REQUESTED TO READ THESE CONDITIONS CAREFULLY

- Entries must be made on forms supplied by the Society. Photocopies of the form are accepted.
- It is essential for the smooth running of the show that entries for all sections be lodged as per the "How to Enter Sections".
- Exhibits in all classes must be the bona-fide property of the Exhibitor. All entries must have been completed in the past 2 years, unless otherwise stated in the class entry.
- Entries cannot be entered in more than one class.
- Exhibits must be delivered to the Showground in the manner and times prescribed in the Heading of each section and in the "How to Enter" Page. Non-compliance with this provision will result in non-acceptance of the exhibits and forfeiture of entry fees.
- Exhibits must be brought to, and removed from, the grounds by the exhibitor.
- No person will be allowed in the vicinity of the Judge during the judging, other than the Stewards and Attendants actually in charge of the Section. No person will be allowed to communicate with Judges other than through the Head Steward.
- An exhibitor shall not enter a class or event if the Judge is a member of their family.
- No person shall act as a Judge except in classes in which he/she is not an exhibitor.
- Judges may withhold prizes and Championship honours if they think it warranted.
- The decision of the Judges shall be final.
- The Committee reserves the right to withhold or modify any prize or prizes should there be three (3) or less individual competitors in any class or event.
- Judges or Stewards may transfer any exhibit or exhibits from one class to another.
- The right is reserved to reject any exhibit or exhibits which may be considered to be offensive or not of sufficient merit to be displayed.
- Notwithstanding anything contained in the Rules and Conditions, the Committee may at their discretion alter any condition, cancel or substitute and/or alter any event or class in the Schedule if they consider it necessary to do so.
- Any class where the exhibit winner is to be sent to the Royal Brisbane Show, the conditions of entry in that class are that the winner's exhibit will be sent to the Brisbane or State competition.
- The organisers reserve the right to have entries reproduced in the press, television or media without fee while on view to the public.
- Prize ribbons and certificates shall be affixed to exhibits as soon as the Judges have advised of their decisions.
- Prizes will only be paid out on Friday & Saturday of the Show weekend. No prize collection available on Sunday.
- If any prize money, or goods / vouchers remain unclaimed they will revert to the Society.
- Any prize cheque unrepresented after three (3) months will be cancelled and the money will revert to the Society.
- Every care will be taken of exhibits, but the Society will not be responsible for any losses, damages or accidents.
- Competitors will conduct themselves in a proper manner and aggressive or abusive behaviour will result in competitor being banned from entering future exhibits in the Mount Isa Agricultural Show for a minimum of 3 years.

SOCIETY'S RESPONSIBILITY

DAMAGE THROUGH EXHIBITS - The Society will not be responsible for any accident that may be caused through or by any exhibit and it shall be a condition of entry that each exhibitor shall hold the Society harmless and indemnified against any legal proceedings arising from such accidents.

ACCIDENTS - The Society will not, under any circumstances, hold itself liable for any accident on the grounds or premises.

DAMAGE TO EXHIBITS - The Society will not, under any circumstances, hold itself responsible for any loss or damage to, or incorrect delivery of exhibits.

LOSS BY DISEASE - The entry form will be taken as a guarantee that the animals therein are free from all disease so far as it is known by the owner. In case of infectious disease being spread through, or by an exhibit, the exhibitor shall be held responsible.

FIRE - Precautions will be taken to guard against fire, and to protect the property at the Show, but exhibits will not be insured at the cost of the Society.

DISPUTES - All disputes, objections and protests to be submitted in writing to PO Box 2145, Mount Isa or emailed to mountisashow@gmail.com. This will be presented at the next meeting of the Mount Isa Agricultural Show Society. A reply will be forwarded, and the Management Committee's decision will be final.

NO ENTRY WILL BE RECEIVED FROM ANY PERSON DISQUALIFIED BY THE QUEENSLAND CHAMBER OF AGRICULTURAL SOCIETIES during the period of such disqualification. Should such an entry be accidentally accepted, it shall when discovered, be deemed void and the entry fee shall be forfeited.

OWNERS OF STOCK AND EXHIBITS ARE REMINDED TO AFFECT THEIR OWN INSURANCE POLICY FOR ANY COVER THEY DEEM NECESSARY FOR THE DURATION OF THE SHOW

Delivery of exhibits - All pavilion entries must have the ID sticker attached and be delivered to the designated part of the pavilion by the time and date specified in each section.

WE ACKNOWLEDGE AND THANK OUR

~ LIFE MEMBERS ~

Ms Dal Campbell
Mr Alan Russell
Ms Jill O'Sullivan
Mr Ian Brien
Mr Ian Saunders
Mrs Lauren Merrick
Mrs Edna Russell

Mrs Caryll Evans
Mr Dan Evans*
Mrs Kim Kjaergaard
Mr Tony McGrady
Mrs Sandra McGrady
Mr Mal Debney*
Mrs Liz Debney



Section 1: Photography

Steward: Catherine Prowse

Sponsors: Harvey Norman Mount Isa; North West Qld Photography Club, Mount Isa Framing, St Kierans Catholic Primary, Grant Szabadocs

Prizes: 1: Certificate plus \$20.00, 2: Certificate plus \$10.00, 3: Certificate plus \$5.00

Entry Fee: \$2.00 – Prizes may be cash, vouchers or goods, depending on sponsorship

WINNERS CIRCLE

Photography Grand Champion, Open

Prizes: 1: Photography Grand Champion Rosette, plus \$100

Photography Grand Champion, Primary & Secondary

Prizes: 1: Photography Junior Champion, Rosette, plus \$50

Sponsor: St Kierans Catholic Primary

CONDITIONS OF ENTRY

Photos which do not comply with conditions of entry will not be judged but may be displayed if space is available; please refer to the How to Enter and Regulations outlined at the beginning of the Show Schedule.

Entries close Thursday, 10th June 2021 at the Show Office, 4a, 28 West Street, at 6pm.

- Maximum of FOUR prints per person, per category
- For the total prize money per category to be allocated, there must be a minimum of three (3) entrants per category.
- Competition is open to all members of the wider North West Queensland Community
- All photographs to be firmly mounted on black cardboard backing with a minimum 25mm border around the photo. Photos may be hung using map / drawing pins, or adhesive Velcro dots, on all four corners, on the back of the cardboard. NO FRAMED PRINTS.
- The ID number, given at time of entry, should be attached to the front bottom right hand corner of the cardboard backing, not to the photo itself.
- Photograph size requirements: Minimum 13 x 18cm (5x7in) and Maximum 20x30cm (8x12in)
- The same image CAN NOT be entered in more than ONE Category. i.e. No image can be entered in the Monochrome category AND another category.
- NO Watermarks, Logo's or other identifying information on the images
- NO Composite Images unless stated in the section or subsection outline
- Local Scene, Event or Landmark (Mount Isa/Camooweal) entries can have a 10 word or less description of where the photo was taken
- Travel/Holiday Event, Landmark or Scenery entries can have a 10 word or less description of where the photo was taken
- Monochrome images will only be accepted in the Monochrome Categories, unless otherwise stated
- Drone images MUST comply with CASA Rules and Regulations.
- Please familiarise yourself with these at <https://www.casa.gov.au/modelaircraft>
- The photographer must choose whether they fall within the Novice or Open Section
- Images MUST have been produced by the exhibitor in the last 12 months
- Steward's exercise all care to the photographs submitted, but will not be held responsible for any loss or damage to the photographs whilst in their care
- Whilst all care is taken, competitors should make their own arrangement for private insurance of exhibits
- The Committee reserves the right to reproduce any works in the media i.e. social media, print and/or television, for publicity purposes relating to the Mount Isa Show.
- The Judge will be selected by the committee. The judge's decision will be final.
- The Committee reserves the right to reject any work considered to be unsuitable or offensive
- The Mount Isa Agricultural Show Society would like to offer ANY Photographer an opportunity to showcase their work and business with a Display Site (NO SALES ALLOWED)
- Site applications are available at www.mountisashow.com.au/applications
- Entries must be delivered to Buchanan Park Entertainment Centre Pavilion on Sunday 13th June 2021 between the hours of 9am and 11am.
- Entries can be picked up from the Buchanan Park Entertainment Centre Pavilion on Sunday 20th June 2021 between the hours of 8am and 11am.
- Any items not collected will be disposed of.
- ALL PRIZES MUST BE COLLECTED FROM THE SHOW OFFICE AT BUCHANAN PARK ON SHOW DAYS BETWEEN 8AM & 4PM

OPEN - Any Camera

Class 1001 PORTRAIT (human form or forms)

Class 1002 ANIMALS

Can include Birds, Insects, Domestic, Livestock, Reptile, Fish, Native and Wildlife

Class 1003 PLANTS

Can include Fungus, Flower/s, Bark, Leaves, and Seeds & Grasses

Class 1004 LOCAL SCENE, EVENT or LANDMARK (Colour or Monochrome)

MUST be recognisable as being within the Mount Isa City Council boundary, including Camooweal

Class 1005 LANDSCAPE

Can include Sunset or Sunrise

Class 1006 ANY OTHER SUBJECT

Including but not limited too - Architecture, Machinery & Still Life

SPECIAL SECTION - Open to all - Any Subject (Including Novice & Junior Competitors)

Class 1010 LOCAL SCENE, EVENT OR LANDMARK

Must be recognisable as being within the MICC boundary, including Camooweal

Class 1011 MONOCHROME (Portrait)

Class 1012 MONOCHROME (Any other Subject)

Class 1013 WEATHER EVENT (Colour or Monochrome)

I.e. Lightening, Dust Storms, Flooding, Rain; composites accepted

Class 1014 TRAVEL/HOLIDAY SCENE, EVENT OR LANDMARK (Colour or Monochrome)

MUST NOT be recognisable as being taken within the Mount Isa City Council boundary

Class 1015 ACTION or SPORTS (Colour or Monochrome)

Can include, but not limited to, any image showing movement; such as a galloping horse, flying bird or insect, or children running.

Class 1016 HUMOUR (Colour or Monochrome)

Any image that you took that made you laugh

Class 1017 POINT OF VIEW

Any subject depicting an unusual angle or unique perspective

Section 1: Photography – Junior Categories

Steward: Ms Catherine Prowse Sponsor: St Kierans Catholic Primary

Prizes: 1: Certificate plus \$15.00, 2: Certificate plus \$10.00, 3: Certificate plus \$5.00

Entry Fee: \$1.00 - Prizes may be cash, vouchers or goods, depending on sponsorship

Primary - All Students

Class 1120 FRIENDS OR FAMILY (Colour or Monochrome)

Class 1121 ANIMALS

Class 1122 SCENERY

Class 1123 ANY SUBJECT

Secondary - All Students

Class 1130 FRIENDS OR FAMILY (Colour or Monochrome)

Class 1131 ANIMALS

Class 1132 LANDSCAPE (Colour or Monochrome)

Class 1133 ANY SUBJECT (Colour or Monochrome)



Section 2: Art

Steward: Ms Ann-Marie Lesca

Sponsors: Tony & Sandra McGrady, Sally Wyld

Prizes: 1: Certificate plus \$20.00, 2: Certificate plus \$10.00, 3: Certificate plus \$5.00

Entry Fee: \$2.00 - Prizes may be cash, vouchers or goods, depending on sponsorship

Winners Circle

Champion Artwork of the Show Prizes: 1: Champion Artwork of the Show Rosette, plus \$100.00

Champion Junior Artwork Prizes: 1: Junior Champion Artwork Rosette, plus \$50.00

CONDITIONS OF ENTRY

Art entries which do not comply with conditions of entry will not be judged but may be displayed if space is available. Please refer to the How to Enter and Regulations outlined at the beginning of the Show Schedule.

- All 2D entries must be attached to thick black cardboard
- All 3D entries must be self-supporting
- Paintings must not exceed one (1) square meter. Failure to comply will result in paintings not being hung.
- The Committee reserves the right not to exhibit any work which it considers likely to offend, or if there is insufficient space.
- All Entries must be the original work of the Exhibitor. Plagiarism will not be accepted.
- All Entries must be created within 2 years of the year of entry.
- Name and phone number should be on the back of the artwork.
- Include a separate tag if the artwork is for sale.
- Indigenous Art: Entries in Indigenous art sections are subject to Indigenous laws in regard to use and display of traditional designs; all Aboriginal and Torres Strait Islanders are strongly encouraged to enter
- Competition is open to all members of the wider North West Queensland Community
- Framed Artwork will also be accepted
- Whilst all care is taken, competitors should make their own arrangements for private insurance of exhibits.
- The Committee reserves the right to reproduce any works in the media i.e. social media, print and/or television, for publicity purposes relating to the Mount Isa Show.

Parents/Teachers Please Note:

- Artwork to be no bigger than an A3 page
- Artwork to be mounted on black card with a minimum 2.5cm border
- No collage to be included except where stated
- Artwork can be constructed with clay or playdough
- Pet Rocks are to be placed on a black card with a minimum 2.5cm boarder
- Pet Rocks are to be no bigger than 15cm x 15cm including boarder
- Sculpture pieces are to be no bigger than 50cm x 25cm x 25cm
- No Lego to be included in this section
- Other than pottery and sculpture pieces, all student work must be able to be hung, otherwise it will not be judged, and the entry fee forfeited.
- Maximum of two (2) entries per student, per category
- Primary and Secondary School categories are open to ALL enrolled students including School of the Air and Special School students
- Please read the sub-section descriptions and notes for specific entry requirements e.g. maximum size of artwork
- Entries must be delivered to Buchanan Park Entertainment Centre Pavilion on Sunday 13th June 2021 between the hours of 9am and 11am.
- Entries can be picked up from the Buchanan Park Entertainment Centre Pavilion on Sunday 20rd June 2021 between the hours of 8am and 11am.
- Any items not collected will be disposed of.

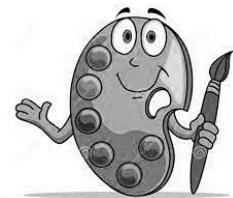

ALL PRIZES MUST BE COLLECTED FROM THE SHOW OFFICE AT BUCHANAN PARK
ON SHOW DAYS BETWEEN 8AM & 6PM

OPEN

Class 2010 MIXED MEDIA – open to all artists

- All entries must be original work by the exhibitor and completed in the last 2 years.
- Artwork may be 2D & or 3D and may include carved, cast, ceramic, constructed or assembled objects and may be made from fabric, fiber, glass, metal, mixed media, resin, stone or wood.
- Artwork must not exceed 15kg; and should be free standing and self-supporting.
- Artist may supply their own stands or tables for display purposes, but these items must not form part of the 3D artwork.
- Pottery can be entered in the Pottery Sections

Class 2001 PAINTING – Any Subject (oil & acrylic)

Class 2002 PAINTING – WATERCOLOUR, Any Subject; Open to all Artists

Class 2003 DRAWING – ANY SUBJECT (graphite, colour pencil, charcoal etc.)

Class 2004 DRAWING – PASTEL, Any Subject

Class 2005 INDIGENOUS ART

- Watercolour, acrylics, oil, any other medium - Open to all Indigenous artists
- Any subject, any medium, 2D & 3D Artwork included

Class 2006 POTTERY - Hand Built - Can be functional or non-functional; any firing and/or glazing technique

Class 2007 POTTERY - Wheel Thrown - Can be functional or non-functional; any firing and/or glazing technique

Class 2008 RECYCLED ART – Open to all Artists

- When assembled the size must be no bigger than 50cm x 50cm
- Use non-organic items commonly found at home that are usually destined for recycling
- Can include objects such as newspapers, cereal boxes, textile offcuts, beads, foam, cardboard, ribbon, buttons, cards; and natural object such as twigs, interesting leaves

Class 2009 DIGITAL ART – IMAGE MANIPULATION

- Image must be manipulated using an image editing program such as Photoshop
- Image must be printed and presented on an A4 size page
- The image can incorporate portraits, landscapes and/or objects
- All images incorporated must be original i.e. NOT sourced from the internet

Section 2: Art – Junior Categories

Steward: Ms Ann-Marie Lesca

Sponsors: St Kierans Catholic Primary

Prizes: 1: Certificate plus \$15.00, 2: Certificate plus \$10.00, 3: Certificate plus \$5.00

Entry Fee: \$1.00 - Prizes may be cash, vouchers or goods, depending on sponsorship

PRIMARY - ART

Class 2120 DAYCARE, KINDY, PREP - Any Subject, Any Medium

Can included collage, should include title or description

Class 2121 YEAR 1 & 2 - Any Subject, Any Medium

Class 2122 YEAR 3 & 4 - Any Subject, Any Medium

Class 2123 YEAR 5 & 6 - Any Subject, Any Medium

PRIMARY - PET ROCK

Class 2130 DAYCARE, KINDY & PREP

Class 2131 YEAR 1 & 2

Class 2132 YEAR 3 & 4

Class 2133 YEAR 5 & 6

SECONDARY - ART

Class 2140 YEAR 7, 8 & 9 - Any Subject, Any Medium

Class 2141 YEAR 10, 11 & 12 - Any Subject, Any Medium

SECONDARY - SCULPTURE

Class 2150 YEAR 7 & 8 - Sculpture, Any Medium

Class 2151 YEAR 9 & 10 - Sculpture, Any Medium

Class 2152 YEAR 11 & 12 - Sculpture, Any Medium

Section 3: Horticulture

Steward: Ms Lesley-Ann Peterson

Sponsors: Wall-2-Wall Cleaning, The Rose Garden Nursery

Prizes: 1: Certificate plus \$10.00, 2: Certificate plus \$8.00, 3: Certificate plus \$6.00

Entry Fee: \$2.00 - Prizes may be cash, vouchers or goods, depending on sponsorship

WINNERS CIRCLE

Horticulture Grand Champion, named on 'Perpetual Trophy'

Prizes: 1: Horticulture Grand Champion

Prizes: 1: Horticulture Reserve Champion

Horticulture Most Successful Exhibitor

Prizes: 1: Horticulture Most Successful Exhibitor

Junior Grand Champion

Prizes: 1: Horticulture Junior Champion

CONDITIONS OF ENTRY

Please refer to the How to Enter and Regulations outlined at the beginning of the Schedule.

Entries will be taken prior to the event, and on the day.

Entries close Wednesday, 17th June 2021 at the Show Office, Buchanan Park at 12 noon.

- All VEGETABLES to be displayed complete with washed roots and tops intact.
- Pumpkins and melons are to have minimum of 5 cm of stem attached.
- All FRUIT to be displayed with attached stem (minimum of 5 cm).
- All POTTED PLANTS, Cacti & Succulents section entries should have been in the care of the entrant for at least three (3) months prior to the Show
- All ORCHIDS should be in the care of the Entrant for at least six (6) months prior to the show
 - **Entries must be delivered to Buchanan Park Entertainment Centre Pavilion on Wednesday 16th June 2021 between the hours of 5pm and 7pm.**
 - **Entries can be picked up from the Buchanan Park Entertainment Centre Pavilion on Sunday 20th June 2021 between the hours of 8am and 11am.**
 - **As per the current COVID-19 regulations, all produce, including fruit and vegetables, cannot be returned to the entrant and will be disposed of by the Mount Isa Show Society at the conclusion of the display.**

**ALL PRIZES MUST BE COLLECTED FROM THE SHOW OFFICE AT BUCHANAN PARK ON SHOW DAYS
BETWEEN 8AM & 6PM**

ROSES

**Each entry must include the name of the rose entered

Class 3001 One Rose Bloom - Any colour

Class 3002 One Rose Bud - Any colour

Class 3003 Collection of Roses - Any colour - More than one rose in bud or bloom

Class 3004 Mini Roses - Any colour - Bud or Bloom

CUT FLOWERS & GERBERAS

Class 3010 Gerbera - Single, one bloom

Class 3011 Gerbera - Double, one bloom

Class 3012 Cut Flower - Single, one bloom

Class 3013 Cut Flower - Double, one bloom

Class 3014 Collection / Vase of Blooms - More than one bloom single or double flowers

Class 3025 Single Stem - Native, Annual, Shrub, Bougainvillea

FLORAL ART

Class 3020 Dried Floral Arrangement - Not previously entered

Class 3021 Fresh Floral Arrangement

Class 3022 Garden/Sun hat - Not previously entered; Best character or decorated hat; Trimmings should be firmly secured to the hat to allow for hanging on a wall

POTTED PLANTS & SUCCULENTS

Class 3030 Bonsai

Class 3031 Single Potted Greenery - Fern, Fruit Tree, Cacti, Succulents

Class 3032 Single Potted Flowering - Violets, Orchids, Natives

Class 3033 Collection Greenery - One Pot - Fern, Cacti, Succulents

Class 3034 Collection Flowering - One Pot - Violets, Orchids, Natives

Class 3035 Hanging Basket - Greenery or Flowering

Class 3036 Air Plants - Potted or Hanging

FRUIT

Class 3040 Bush Lemons (3)

Class 3041 Lemons - Not Bush (3)

Class 3042 Grapefruit (3)

Class 3043 Oranges (3)

Class 3044 Mandarins (3)

Class 3045 Any Other Fruit

HERBS & SPICES

Class 3050 Bunch of Parsley

Class 3051 Bunch of Basil

Class 3052 Bunch of Rosemary

Class 3053 Bunch of Mint

Class 3054 Collection of Herbs / Spices - Minimum 5 Varieties

Class 3055 Potted Herbs or Spices - Any Variety, Single or Multiples

VEGETABLES

Class 3060 Tomatoes - Large (3); Medium (6); Small e.g. Cherry (12)

Class 3061 Capsicum (3) - Any colour

Class 3062 Bunch of Radish - Minimum of 6 in a bunch

Class 3063 Root Vegetables (3) - Carrot, Parsnip, Sweet Potato, Potato etc.

Class 3064 Ground Vine Vegetable - Pumpkin, Butternut, Squash, Zucchini etc.

Class 3065 Elevated Vine Vegetables (12) - Green Beans, Green Peas etc.

Class 3066 Green Leafy Vegetables - 1 Plant / Bunch - Lettuce, Cabbage, Silverbeat etc.

Section 3: Horticulture – Junior Categories

Steward: Ms Lesley-Ann Peterson

Sponsors: St Kierans Catholic Primary

Prizes: 1: Certificate plus \$8.00, 2: Certificate plus \$5.00, 3: Certificate plus \$3.00

Prizes may be cash, vouchers or goods, depending on sponsorship

UNDER 15 YEARS

Class 3170 Cut flower - Single Stem

Class 3171 Collection of Cut Flowers (4 - 8)

Class 3172 Potted Plant/s - One or more plants in the same pot

Class 3173 Any Fruit or Vegetable - 1 or more of the chosen fruit or vegetable

Class 3174 Fruit / Vegetable Art - Art constructed using Fruit and or Vegetables of any choice; Art can be 2D or 3D;

Maximum size of 30cm x 30cm

Class 3175 Fairy/Adventure Garden - Should be constructed / potted by the entrant



Section 4: Handicrafts

Steward: Mrs Caryll Evans

Sponsor: Tony & Sandra McGrady

Prizes: 1: Certificate plus \$10.00, 2: Certificate plus \$8.00, 3: Certificate plus \$6.00

Entry Fee: \$2.00 - Prizes may be cash, vouchers or goods, depending on sponsorship

WINNERS CIRCLE

Edna & Alan Russell Perpetual Trophy

Best Needlecraft

Best Framed Piece of Needlework

Junior Champion

Prizes: 1: Edna & Alan Russell Perpetual Trophy

Prizes: 1: Handicraft – Best Needle Craft

Prizes: 1: Handicraft – Best Framed Picture

Prizes: 1: Handicraft – Junior Champion

CONDITIONS OF ENTRY

- Please refer to the How to Enter and Regulations outlined at the beginning of the Show Schedule.
- **Entries close Thursday, 10th June 2021 at the Show Office, 4a, 28 West Street, at 6pm**
- Classes marked with ** are to be mounted on stiff cardboard, and covered with cellophane, with easy access for judging.
- Framed entries must be ready to be hung
- Whilst all care is taken, competitors should make their own arrangements for private insurance of exhibits.
- **Entries must be delivered to Buchanan Park Entertainment Centre Pavilion on Sunday 13th June 2021 between the hours of 9am and 11am.**
- **Entries can be picked up from the Buchanan Park Entertainment Centre Pavilion on Sunday 20th June 2021 between the hours of 8am and 11am.**
- **Any items not collected will be disposed of.**

**ALL PRIZES MUST BE COLLECTED FROM THE SHOW OFFICE AT BUCHANAN PARK ON SHOW DAYS
BETWEEN 8AM & 6PM**

HAND-KNITTING

Class 4000 Any Knitted Garment

Class 4001 Any Other Article

CROCHET

Class 4010 Any Crochet Garment

Class 4011 Knee Rug / Shawl

Class 4012 Domestic Article - Tea Cosy, Cushion or Coat Hangers etc.

Class 4013 Any Other Article - Thread Fine - 60 and over; Thread Coarse - 40 and under

NEEDLECRAFT

Class 4020 Cross Stitch - Picture or Hanging, large in size

Class 4021 Any Other Embroidered Article - Cross-stitch, Black Work, Drawn Thread, etc.

SEWING

Class 4030 Garment - Child or Adult

Class 4031 Toys* - Including Teddy Bears

Class 4032 Any Other Article

BEADWORK

Class 4040 Diamond Dot – Any Article

Class 4041 Non-Jewellery Beading

Class 4042 Jewellery Beading

GENERAL

Class 4050 Leadlighting - any item

Class 4051 Leatherwork - any item

Class 4052 Mosaic - any item

Class 4053 Lego - any item - 18years +, Sponsored by Phil Kemp

PAPERCRAFT

Class 4060 Cards - Any Subject - Minimum of (3) cards

Class 4061 Any Other Item

Class 4062 Scrapbooking - Any Item - One (1) or Two (2) pages

Section 4: Handicrafts – Collectibles

Sponsors: Jim Adlington & Isa Hair Design

Prizes: 1: Certificate plus \$100.00; 2: Certificate plus \$60.00; 3: Certificate plus \$40.00

Class 4070 ANY ITEMS - Coins, Bear Cans, Glassware, Stamps, Rocks, Toys, and Tins etc.

Section 4: Handicrafts – Junior Categories

Steward: Mrs Caryll Evans

Sponsor: St Kieran's Catholic School; Phil Kemp

Prizes: 1: Certificate plus \$8.00, 2: Certificate plus \$5.00, 3: Certificate plus \$3.00

Entry Fee: \$1.00 - Prizes may be cash, vouchers or goods, depending on sponsorship

JUNIOR - UNDER 5 YEARS

Class 4180 Any Handicraft Item - Pasta, Artwork, Scrapbooking, String Art etc.

JUNIOR - 5 - 9 YEARS

Class 4181 Lego - Any Item

Class 4182 Any Other Article

Class 4183 Beading - Any Item

Class 4184 Scrapbooking - Any Item

Class 4185 Diamond Dot - Any Item

JUNIOR - 10 - 14 YEARS

Class 4190 Lego - Any Item

Class 4191 Any Other Article

Class 4192 Beading - Any Item

Class 4193 Scrapbooking - Any Item

Class 4194 Diamond Dot – Any Item

Section 5: Patchwork and Quilting

Steward: Leah Allingham & Sue Champion

Sponsors: Mount Isa Quilters Group; Robbie Katter MP

Prizes: 1: Certificate plus \$25.00, 2: Certificate plus \$15.00, 3: Certificate plus \$10.00

Entry Fee: \$2.00 – Prizes may be cash, vouchers or goods, depending on Sponsorship

WINNERS CIRCLE

Novice Patchwork

Prizes: 1: Novice Patchwork & \$50

QCAS Best Quilt

Prizes: 1: QCAS Best Quilt & \$50 (Sent to ECCA for State Finals)

Grand Champion

Prizes: 1: Grand Champion & \$100

CONDITIONS OF ENTRY

Please refer to the How to Enter and Regulations outlined at the beginning of the Schedule.

Entries close Thursday, 10th June 2021 at the Show Office, 4a, 28 West Street, at 6pm.

- Quilts / wall hangings require a hanging sleeve
- The quilt measurements must be included on the entry form – width and length in inches

Guidelines for QCAS 2021 Quilts Across Queensland

- The best non-professional quilt from each affiliated Chamber Show is eligible.
- The quilt to be completed in the last 2 years
- No restriction on size
- Open to hand and machine quilting techniques
- Any class where the exhibit winner is to be sent to the Royal Brisbane Show; the conditions of entry in that class are that the winner's exhibit will be sent to the Brisbane or State competition.
- Entries must be delivered to Buchanan Park Entertainment Centre Pavilion on Sunday 13th June 2021 between the hours of 9am and 11am.
- Entries can be picked up from the Buchanan Park Entertainment Centre Pavilion on Sunday 20th June 2021 between the hours of 8am and 11am.
- Any items not collected will be disposed of

ALL PRIZES MUST BE COLLECTED FROM THE SHOW OFFICE AT BUCHANAN PARK ON SHOW DAYS
BETWEEN 8AM & 6PM

PATCHWORK AND QUILTING

Class 5001 Wall Hanging

Class 5002 Patchwork Quilt - Machine Quilted - Domestic

Class 5003 Patchwork Quilt - Machine Pieced - Professionally Quilted

Class 5004 Patchwork Quilt - Machine Pieced - with Hand Applique

Class 5005 Patchwork Quilt - Machine Pieced - with Machine Applique

Class 5006 Table Runner / Place Mats

Class 5007 Cushion or Mini Quilt - Maximum size of 50cm x 50cm

Class 5008 Novice Patchwork - Any Article - First Time entrant in any Show

Class 5009 Christmas - Any Article

Class 5010 Patchwork Bag

Class 5011 Any Other Article

Section 5: Quilts Across Queensland

Best representative Quilt from Mount Isa - Entry Fee: \$5.00

Class 5012 Special Entry - Quilts across Queensland

Section 6: Woodwork

Steward: David English

Sponsor: Mr & Mrs Tony McGrady

Prizes: 1: Certificate plus \$10.00, 2: Certificate plus \$8.00, 3: Certificate plus \$6.00

Entry Fee: \$2.00 – Prizes may be cash, vouchers or goods, depending on Sponsorship

WINNERS CIRCLE

Woodwork Champion

Prizes: 1: Name on Bill Van Steyn Perpetual Trophy

CONDITIONS OF ENTRY

Please refer to the How to Enter and Regulations outlined at the beginning of the Schedule.

Entries close Thursday, 10th June 2021 at the Show Office, 4a, 28 West Street, at 6pm

- Entries must be delivered to Buchanan Park Entertainment Centre Pavilion on Sunday 13th June 2021 between the hours of 9am and 11am.
- Entries can be picked up from the Buchanan Park Entertainment Centre Pavilion on Sunday 20th June 2021 between the hours of 8am and 11am.
- Any items not collected will be disposed of.

ALL PRIZES MUST BE COLLECTED FROM THE SHOW OFFICE AT BUCHANAN PARK ON SHOW DAYS
BETWEEN 8AM & 6PM

WOODWORKING

Class 6001 Woodwork - Household Item

Class 6002 Woodwork - Child's Toy

Class 6003 Woodwork - Recycled Item - made from recycled timber

Class 6004 Woodwork - Any Other Item

Class 6005 Woodcarving - Any Item

Class 6006 Woodturning - Plate or Bowl - Lacquer finish accepted

Class 6007 Woodturning - Spindle Turning - Lacquer finish accepted

Class 6008 Woodturning - Household Item - Lacquer finish accepted

Class 6009 Woodturning - Any Item - Lacquer finish accepted

Section 6: Woodwork – Junior Section

UNDER 18 YEARS

Class 6100 10-12 Years - Any Item

Class 6101 13-17 Years - Any Item

Section 7: COOKERY

Steward: Mrs Lorna Fisher

Sponsors: Tony & Sandra McGrady, Saint Kierans Catholic Primary

Prizes: 1: Certificate plus \$10.00, 2: Certificate plus \$8.00, 3: Certificate plus \$6.00

Entry Fee: \$2.00 – Prizes may be cash, vouchers or goods, depending on Sponsorship

WINNERS CIRCLE

Champion Cookery

Prizes: 1: Champion Cookery

Champion Junior Cookery

Primary Prizes: 1: Champion Junior Cookery - Primary

Champion Junior Cookery

Secondary Prizes: 1: Champion Junior Cookery - Secondary

CONDITIONS OF ENTRY

Please refer to the How to Enter and Regulations outlined at the beginning of the Schedule.

Entries close Thursday, 10th June 2021 at the Show Office, 4a, 28 West Street, at 6pm.

- To qualify for Cookery Champion, Entrants must have at least three (3) entries in the Cookery Section and one (1) in Preserves.
- To qualify for Junior Cookery Champion (Primary and Secondary) Entrant is to have at least three (3) entries in their Cookery section.
- All entries are to be delivered on the base and cover supplied; or on own plate, where specified, sealed with an oven bag, allowing easy access for judges
- All entries are to be homemade unless otherwise stated
- Where classes state 'Packet Cake', the packet must be flattened and attached to the exhibit when submitted
- The way the entries are presented is a part of the overall judging; please present your entries with the visual aspect in mind
- Entries will be accepted from male and female exhibitors

CONDITIONS OF ENTRY - JERKY / BILTONG

- Entrants must present 100g (approximately) of each product they are submitting for entry.
- If the entrant is submitting more than one entry, the weight applies to each entry submitted.
- All products must be made under hygienic conditions and be fit for human consumption.
- Each entry must be submitted on a separate disposable tray and sealed with glad wrap.
- A label, advising flavour, must be attached to the top of the tray.

CONDITIONS OF ENTRY - PRESERVES

- All preserves to be labelled on the side of the jar
- All jars to be a minimum of 200mls in size
- No wax to be used.
- All other conditions apply as per Cookery Section
- Entries must be delivered to Buchanan Park Entertainment Centre Pavilion on Wednesday 16th June 2021 between the hours of 5pm and 7pm.
- **As per the current COVID-19 regulations, any consumable item that has been cut must be disposed of, can not be returned to the entrant. The Mount Isa Show Society, at the conclusion of the display, will dispose of all items in this section excluding cakes judged on decoration only.**

CERTIFICATES CAN BE COLLECTED BETWEEN 8AM & 11AM ON SUNDAY 20TH JUNE

ALL PRIZES MUST BE COLLECTED FROM THE SHOW OFFICE AT BUCHANAN PARK ON SHOW DAYS BETWEEN
8AM & 6PM

COOKERY

Class 7001 Boiled Fruit Cake - Approximate 20cm tin

Class 7002 Banana Cake - Iced on Top

Class 7003 Carrot Cake - Iced on top

Class 7004 Chocolate Cake - Iced on Top

Class 7005 Victorian Sponge - Filled with jam, iced or dusted with icing sugar

Class 7006 Muffins - Plate of four (4)

Class 7007 Plate of Mixed Slice - Three (3) varieties, Two (2) pieces of each

Class 7008 Plate of Mixed Biscuits - Three (3) varieties, two (2) of each

Class 7009 Plain, Fruit or Savoury Scones - Plate of three (3)

Class 7010 Confectionary - Plate of seven (7) pieces

Class 7011 Shortbread - Plate of three (3) pieces

Class 7012 Bread/ Damper - Any Type

Class 7013 Patty Cakes - Plate of four (4)

Class 7014 Fudge - Any Variety - Plate of six (6)

Class 7015 Jerky / Biltong - To be judged on Appearance, Texture and Flavour; Refer to Conditions of Entry

DECORATED CAKES

Class 7020 Iced & Decorated Baked Cake - Judged on decoration only

Class 7021 Iced & Decorated Dummy Polystyrene Form

Class 7022 Novelty Cake - e.g. Marzipan, Cream or Fondant; Judged on decoration only

Class 7023 Decorated Cupcake – Fondant - Plate of three (3), decorated differently

Class 7024 Decorated Cupcake - Butter Cream - Plate of three (3) decorated differently

PRESERVES

Class 7030 Marmalade - One Fruit

Class 7031 Marmalade - Three (3) Fruits

Class 7032 Jam - Any Flavour

Class 7033 Lemon Butter

Class 7034 Relish

Class 7035 Pickles - Any Variety

Class 7036 Chutney

Class 7037 Sauce - Sweet, Hot or Savoury

Section 7: COOKERY – Dark Rich Fruitcake Competition

Class 7040 250g Cake with 1.5kg of dried fruit

- A 250 gram (½lb) cake mixture with approximately 1.5kg of dried fruit using - currants (whole); sultanas and raisins (cut); mixed peel; with cherries and nuts optional. Prunes and figs are not permitted.
- Cake to be baked in a square 20cm (8 inch) tin approximate internal measurement

Class 7041 500g Cake with 2.25kg of dried fruit

- A 500 gram (1lb) cake mixture with approximately 2.25kg of dried fruit using - currants (whole); sultanas and raisins (cut); mixed peel; with cherries and nuts optional. Prunes and figs are not permitted.
- Cake to be baked in a square 25.5cm (10 inch) tin approximate internal measurement

Section 7: COOKERY – Junior Categories

Steward: Mrs Lorna Fisher

Sponsors: Saint Kierans Catholic Primary

Prizes: 1: Certificate plus \$8.00, 2: Certificate plus \$6.00, 3: Certificate plus \$4.00

Entry Fee: \$1.00 – Prizes may be cash, vouchers or goods, depending on Sponsorship

KINDY, PREP, Grade 1 & Grade 2

Class 7150 Cupcakes - Iced and Decorated - Plate of three (3) - Judged on Decoration Only

GRADES 3, 4, 5 & 6

Class 7160 Plate of Biscuits - Three (3) of any variety

Class 7161 Packet Cake- Any Variety - Iced on Top only

Class 7162 Pikelets - Three (3) of any variety

Class 7163 Patty Cakes – Decorated - Three (3) of any variety

Class 7164 Muffins - Three (3) of any variety

Class 7165 Cake – Baked - Chefs choice, not packet mix

Class 7166 Cupcake - Decorated – Fondant - Plate of three (3)

Class 7167 Cupcake - Decorated - Butter Cream - Plate of three (3)

Class 7168 Cake – Decorated - Iced and Decorated - Judged on Decoration Only

Class 7169 Fudge - Any Variety - Three (3) pieces

GRADES 7, 8 & 9

Class 7170 Biscuits - Any Variety - Plate of 3

Class 7171 Packet Cake- Any variety - Iced on top only; packet to be attached flat

Class 7172 Pikelets - Any Variety - Plate of 3

Class 7173 Muffins - Any Variety - Plate of 3

Class 7174 Decorated Cupcake - Butter Cream - Plate of 3

Class 7177 Decorated Cupcake – Fondant - Plate of 3

Class 7175 Decorated Cake - Iced and Decorated; judged on decoration only

Class 7176 Fudge - Any Variety - 3 pieces

GRADES 10, 11 & 12

Class 7178 Biscuits - Any Variety - Plate of 3

Class 7179 Packet Cake - Any Variety - Iced on Top only; packet to be attached flat

Class 7180 Pikelets - Any Variety - Plate of 3

Class 7181 Muffins - Any Variety - Plate of 3

Class 7182 Decorated Cake - Iced and Decorated; judged on decoration only

Class 7183 Decorated Cupcake – Fondant - Plate of 3

Class 7184 Decorated Cupcake - Butter Cream - Plate of 3

Class 7185 Fudge - Any Variety - 3 pieces

Section O65: OVER 65 YEARS

Prizes: are stated per Category

Prizes may be cash, vouchers or goods, depending on Sponsorship.

Entry Fee: \$1.00

WINNERS CIRCLE

Over 65 Champion

Prizes: 1: Name on Laura Johnson Perpetual Trophy

CONDITIONS OF ENTRY

- Please refer to the How to Enter and Regulations outlined at the beginning of the Schedule and as per Photography, Art, Horticulture, Handicraft, Quilting, Woodwork & Cookery conditions of Entry.
- **Entries close Thursday, 10th June 2021 at the Show Office 4A, 28 West Street, at 6pm**
- Delivery of entries is as per each section requirement:
- **Entries must be delivered to Buchanan Park Entertainment Centre Pavilion as per each section requirement:**
- **Photography, Art, Quilting, Handicraft & Woodwork Sunday 13th June between 9am & 11am**
- **Cookery & Horticulture - Wednesday 16th June between 5pm & 7pm**
- **Entries can be picked up from the Buchanan Park Entertainment Centre Pavilion on Sunday 20th June 2021 between the hours of 8am and 9am.**
- **Any items not collected will be disposed of.**

ALL PRIZES MUST BE COLLECTED FROM THE SHOW OFFICE AT BUCHANAN PARK ON SHOW DAYS BETWEEN 8AM & 6PM

OVER 65 – PHOTOGRAPHY

Steward: Catherine Prowse

Prizes: 1: Certificate plus \$20.00; 2: Certificate plus \$10.00; 3: Certificate plus \$5.00

Class 1201 ANY SUBJECT- Colour or monochrome

Class 1202 FAMILY or FRIENDS- can include domestic animals- Colour or monochrome

OVER 65 – ART

Steward: Ms Ann-Marie Lesca

Prizes: 1: Certificate plus \$20.00; 2: Certificate plus \$10.00; 3: Certificate plus \$5.00

Class 2201 OVER 65 - ANY SUBJECT - Any Medium (Drawing, Mixed Media or Painting)

Over 65 – Horticulture

Steward: Ms Lesley-Ann Peterson

Prizes: 1: Certificate plus \$10.00; 2: Certificate plus \$8.00; 3: Certificate plus \$6.00

Class 3201 Rose in Bloom or Bud - any colour

Class 3202 Cut Flowers / Gerberas

Class 3203 Floral Art - Dried or Native

Class 3204 Potted Plants - Includes Cacti and Succulents

Class 3205 Fruit

Class 3206 Herbs & Spices – Potted - Single Bunch or Multiple Varieties

Class 3207 Vegetables

Over 65 – Handicraft

Steward: Mrs Caryll Evans

Prizes: 1: Certificate plus \$10.00; 2: Certificate plus \$8.00; 3: Certificate plus \$6.00

Class 4201 Any Knitted Article

Class 4202 Any Needlework Article

Class 4203 Any Other Item

Over 65 - Patchwork & Quilting

Stewards: Leah Allingham & Sue Champion

Prizes: 1: Certificate plus \$25.00; 2: Certificate plus \$15; 3: Certificate plus \$10

Class 5201 Any Article

Over 65 – Woodworking

Steward: Mr David English

Prizes: 1: Certificate plus \$10.00; 2: Certificate plus \$8.00; 3: Certificate plus \$6.00

Class 6201 Any Article

Over 65 – Cookery

Steward: Mrs Lorna Fisher

Prizes: 1: Certificate plus \$10.00; 2: Certificate plus \$8.00; 3: Certificate plus \$6.00

Class 7201 Cake - Any Variety, Un-iced

Class 7202 Slice or Biscuit - Any Variety - Plate of 3

Class 7203 Iced & Decorated Cake

Class 7204 Preserve or Jam

Class 7205 Iced & Decorated Cupcakes - Plate of 3



Mount Isa Agricultural Show Society Inc.

4a, 28 West Street (Hopkins Arcade)
 PO Box 2145
 MOUNT ISA QLD 4825

Mobile 0409

mountisashow@gmail.com
 A.B.N. 84 119 078 458

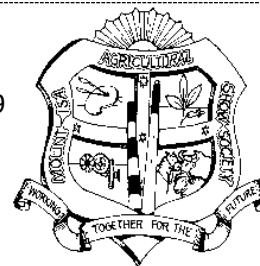

OFFICIAL ENTRY FORM

ART : PHOTOGRAPHY : HORTICULTURE : HANDICRAFTS WOODWORKING : COOKERY : Over 65's

Please return entry form, with fees, to the Show Office 4a, 28 West Street (Hopkins Arcade)
 Nomination Fee per Entry: \$2.00 Adults, \$1.00 Pensioners, \$1.00 Children unless otherwise stated.

Name:	Entrant No.:
Address:	
Phone:	Organisation / School:
Email:	

CLASS (4 DIGIT No.)	ITEM	Fee	CLASS (4 DIGIT No.)	ITEM	Fee
Total No. Entries:			Total No. Entries:		
			Total Cost \$		

I hereby request that you will enter the aforementioned exhibits to your show, subject to the rules and regulations of the society. I have read and agree to abide by all conditions of entry and recognise that the judges' decision will be final and legally binding. *I understand that all prizes must be collected Friday or Saturday of the show, during set office hours, or the prize is forfeited back to the Mount Isa Show Society.*

Signature: _____ **Date:** _____

Authorisation for collection: I _____ give authority to _____, to collect my entries on my behalf.

Signature: _____ **Date:** _____

Official Use:

If you require additional space, or copies, please photocopy this form.

Mount Isa Agricultural Show Society Inc.

4a, 28 West Street (Hopkins Arcade)
 PO Box 2145
 MOUNT ISA QLD 4825

Mobile 0409

mountisashow@gmail.com
 A.B.N. 84 119 078 458

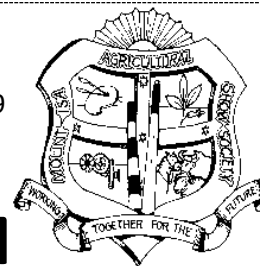

OFFICIAL ENTRY FORM QUILTING

Please return entry form, with fees, to the Show Office 4a, 28 West Street (Hopkins Arcade)
 Nomination Fee per Entry: \$2.00 Adults, \$1.00 Pensioners, \$1.00 Children unless otherwise stated.

Name:		Entrant No.:
Address:		
Phone:	Organisation / School:	
Email:		

CLASS (4 DIGIT No.)	DESCRIPTION / QUILT SIZE	Fee
Total No. Entries		Total Cost \$

I hereby request that you will enter the aforementioned exhibits to your show, subject to the rules and regulations of the society. I have read and agree to abide by all conditions of entry and recognise that the judges' decision will be final and legally binding. *I understand that all prizes must be collected Friday or Saturday of the show, during set office hours, or the prize is forfeited back to the Mount Isa Show Society.*

Signature: _____ **Date:** _____

Authorisation for collection: I _____ give authority to _____, to collect my entries on my behalf.

Signature: _____ **Date:** _____

Official Use:

If you require additional space, or copies, please photocopy this form.

Special thanks and acknowledgement to the continued
support of our valued sponsors of the
Pavilion Competition Categories

Harvey Norman Mount Isa
North West Qld Photography Club
Mount Isa Framing
St Kierans Catholic Primary
Mount Isa Quilters Group
Phil Kemp
Robbie Katter MP
Wall-2-Wall Cleaning
Tony & Sandra McGrady
Jim Adlington
Isa Hair Design
Grant Szabadics
The Rose Garden Nursery
Sally Wyld

MOUNT ISA AGRICULTURAL SHOWGIRL 2021

Sponsored by Playtime Mount Isa, Alvin Lim Photography, Terrace Gardens

Young Women 18 – 28 years are invited to nominate for the Mount Isa Agricultural SHOWGIRL 2021, which is proudly sponsored by Playtime Mount Isa.

ENTRY FORMS may be submitted to either

- ✚ Mount Isa Agricultural Show Society Office
Shop 4A, 28 West Street (opp. Mount Isa Civic Library) Mobile: 0409877156
- ✚ Office of the Member of Traeger, Robbie Katter MP
74 Camooweal Street, Mount Isa

ENTRY FEE

- ✚ An entry fee of \$100 per Entrant
- ✚ Entry Fee to be paid at the same time as the Entry Form is submitted to Organisers
- ✚ NO Entrants will be accepted after 12 noon on Wednesday 2 June 2021
- ✚ NO Entry Fee will be refunded if an entrant does NOT SHOW for judging without an appropriate medical certificate

JUDGING

- ✚ Entrants are required to present themselves for JUDGING at the Terrace Gardens at 6pm on Monday 7 June 2021.
- ✚ Judging will be based on each Entrant's
 - Personality, Leadership Qualities, General knowledge on Current Affairs and News of the Day, Community Participation, Public Speaking and General knowledge on Mount Isa and North West Queensland
 - Dress style for Judging is to be in keeping with a day at the 'Mount Isa Show'

PRESENTATION OF WINNER

- ✚ Entrants and guests will be presented at a Social Gathering at Terrace Gardens on THURSDAY 9 JUNE 2021 at 6.30pm for 7.00pm when the Mount Isa Agricultural SHOWGIRL 2021 will be sashed.

JUDGES DECISION WILL BE FINAL! NO DISCUSSIONS WILL BE ENTERED INTO!

ALL Entrants and YOU as the Mount Isa Agricultural Showgirl 2021 will be introduced to the public on the Show central stage along with your fellow Entrants at the Mount Isa Show on Saturday 19 June 2021.

An entrant must have been selected as a current representative of the Showgirl Awards conducted by an affiliated Society to be eligible to compete in the Sub-Chamber and State Final judging of the current year or following year's judging as decided by the representative show society or sub chamber.

NOMINATIONS NOW OPEN

TINY TOTS Mount Isa Show	Girls and Boys	1 to 3 years
MINI JUNIORS Mount Isa Show	Girls and Boys	4 – 6 years
JUNIOR JUNIORS Mount Isa Show	Girls and Boys	7 – 9 years
JUNIOR AMBASSADORS Mount Isa Show	Girls and Boys	10 – 14 years
JUNIOR SHOWGIRL Mount Isa Show	Girls	15 – 17 years

ENTRY FORMS may be submitted to either

- ✚ Mount Isa Agricultural Show Society Office
Shop 4A, 28 West Street (opp. Mount Isa Civic Library) Mobile: 0409877156
- ✚ Office of the Member of Traeger, Robbie Katter MP
74 Camooweal Street, Mount Isa

ENTRY FEE: An entry fee of \$10 per Entrant to be paid at time of submission of Entry Form

JUDGING: Will take place on SATURDAY 10 June at 10.30am at the 2021 Mount Isa Show, Buchanan Park Complex, Mount Isa.

Mount Isa Agricultural Show Society Inc.

4a, 28 West Street (Hopkins Arcade)
PO Box 2145
MOUNT ISA QLD 4825

Mobile 0409 887 156
mountisashow@gmail.com
A.B.N. 84 119 078 458

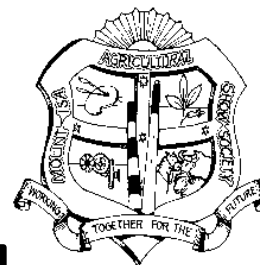

OFFICIAL ENTRY FORM Mount Isa Agricultural SHOWGIRL 2021

Entrants FULL NAME _____

EMAIL _____

MOBILE/PHONE _____

Date of Birth / / Age (as of Saturday 19 June 2021) _____

Street Address _____

Town/City _____ Post Code _____

Entries CLOSE at 12 noon on Wednesday 2 June 2021

Entrants Declaration

I have read and understood the SHOWGIRL Mount Isa 2021 Nomination Criteria as outlined in the Mount Isa Agricultural Schedule, and if available the reverse side of the Entry Form and I agree to be bound by these respects.

I also CONSENT and AGREE to Mount Isa Agricultural Show Committee having the right to take and use photographs of ME in all marketing within Mount Isa, State and National media including worldwide online social media, now or in the future.

False or misleading information given by an Entrant may lead to disqualification from this year's Mount Isa Agricultural Show Girls 2021.

_____/_____/_____
Signature of Entrants Date Signature of Mount Isa Agricultural Show Society Inc
representative

Entrants must complete this Nomination Form and submit together with the Entry Fee of \$100 to be eligible for judging in the Mount Isa Agricultural Show Girl 2021.

The judge's decision will be final.
Entrants are advised there will be no further discussions or correspondence on result!

Mount Isa Agricultural Show Society Inc.

4a, 28 West Street (Hopkins Arcade)
PO Box 2145
MOUNT ISA QLD 4825

Mobile 0409 887 156
mountisashow@gmail.com
A.B.N. 84 119 078 458

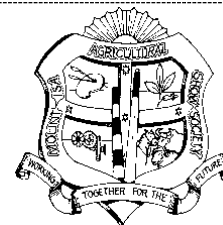

OFFICIAL ENTRY FORM

Mount Isa Show Awards 2021

TINY TOTS Mount Isa Show	Girls and Boys	1 to 3 years
MINI JUNIORS Mount Isa Show	Girls and Boys	4 – 6 years
JUNIOR JUNIORS Mount Isa Show	Girls and Boys	7 – 9 years
JUNIOR AMBASSADORS Mount Isa Show	Girls and Boys	10 – 14 years
JUNIOR SHOWGIRL Mount Isa Show	Girls	15 – 17 years

Entrant's FULL NAME: _____ AGE GROUP _____

Parent/Guardian's EMAIL: _____

Parent/Guardian's MOBILE/PHONE: _____

Date of Birth: ___/___/___ Age (as of Saturday 19 June 2021) _____

I accept the decision of the Judges shall be final. Prizes may be cash, vouchers, or goods, depending on sponsorship.

I agree to the use of any photographs or video footage of my child's participation being used for promotional purposes for the Mount Isa Agricultural Show in any, and all, marketing with Mount Isa, State and National media including worldwide online social media, now or in the future.

I acknowledge that it is a condition of my child's participation in the event, that she/he does so at my own risk. I accept all risks and release the Mount Isa Agricultural Show Society from all claims, demands, and proceedings and indemnify them against all liability for any injury, loss or damages arising out of or connected with my child's participation in Mount Isa Show Awards 2021.

I acknowledge that is a condition of my child's participation in the event that the Mount Isa Agricultural Show Society and any person or body directly or indirectly associated with the event, are absolved from all liability arising for injury or damage to my child or my child's property however caused, arising out of the my child's participation in JUNIOR Mount Isa 2021, whether due to any neglect act, breach of duty, default and/or admission of the Mount Isa Agricultural Show Society and any person or body directly or indirectly associated with the event.

Signature of Parent/Guardian

/ /
Date

Signature of Mount Isa Agricultural Show Society Inc.
Representative

A Parent/Guardian, of each Entrant, must complete a separate Nomination Form together with the Entry Fee of \$10 per child for the child/children to be eligible for judging in the Mount Isa Show Awards 2021

ENTRY FORMS may be submitted to either

- Mount Isa Agricultural Show Society Office
Shop 4A, 28 West Street (opp. Mount Isa Civic Library) Mobile: 0409877156
- Office of the Member of Traeger, Robbie Katter MP
74 Camooweal Street, Mount Isa

ENTRY FEE: \$10 per Entrant to be paid at time of submission of Entry Form

JUDGING: Will take place on SATURDAY 10 June at 10.30am at the 2021 Mount Isa Show, Buchanan Park Complex, Mount Isa.

Special thanks and acknowledgement to the continued support of our valued sponsors of the Mount Isa Agricultural Showgirl 2021

Playtime Mount Isa
Alvin Lim Photography,
Terrace Gardens



Major Sponsors of the 2021 Mount Isa Show



Queensland
Government



Australian Government