

**JUNE
2026**



**FRIDAY 19 &
SATURDAY 20**

MOUNT ISA SHOW SCHEDULE

**Buchanan Park Events Complex- George st & Sutton st
Mount Isa, Queensland**

Friday 19th & Saturday 20th June, 2026

Event Gate Entry Fee:
Adult \$30,
Child 7-17yrs \$10
Children under 7 - Free
Aged Pensioners \$10



Photography- Art - Horticulture - Handicraft
Quilting- Woodwork- Cookery - Scarecrow
Demolition Derby - Gymkhana/Horse Events
Pets Parade - Mount Isa Show Tiny Tots
Show & Shine

(Check Schedule for Entry Fee & Cut off dates)

Enter on line <https://showday.online/show/mountisa>



Show Theme

Australiana



2026 President's Welcome

Welcome, Mount Isa, to the 2026 Mount Isa Agricultural Show! Inside this schedule, you'll find all the information, rules, and entry forms needed to take part in this year's fantastic local show. All your favorites are back, and we invite you to showcase your talents and be part of our vibrant community event.

In times of economic uncertainty, the Show offers a chance to pause, reconnect, and create lasting memories with family and friends - just like the shows many of us remember from our own childhoods.

We also encourage you to take a moment to recognise our incredible sponsors. Their ongoing generosity and support make this event possible. With rising costs across the board, their contributions allow us to maintain affordable entry prices and excellent value for our community.

This year, we're excited to return to two nights of rodeo entertainment in the arena, featuring our BBB Rodeo - Bulls, Broncs and Barrels - on both Friday and Saturday nights. We're also thrilled to include team roping and steer wrestling as part of the action.

Want to get involved? We'd love to have you! Volunteers are always needed, whether for setup in the week leading up to the Show or during the event itself. If you're interested, please reach out - we'd be delighted to have your help in making this year's Show bigger and better than ever. And if you can't lend a hand, a simple thank you to our hardworking volunteers goes a long way.

So, sit back, grab a cuppa or a cold drink, and explore what's on offer this year. We're confident there's something for everyone, but if not, give us a call and we'll see what we can do!

Let's get excited and remember.

The Isa Show... it's a whole lotta fun!

Anne Pittis
President
Mount Isa Agricultural Show Society Inc.

The Mount Isa Agricultural Show Society Committee is a not-for-profit, member-based organisation that has proudly been part of the local community since its incorporation in 1982, hosting the annual Mount Isa Show for generations of residents and visitors to enjoy. The Committee is made up of a small group of passionate local volunteers who generously give their time to celebrate our region's history, bring people together, and create a welcoming and memorable event for the whole Mount Isa community.

Special thanks to all our Volunteers and our Life Members who maintained and continues the legacy of the Mount Isa Agricultural Show.

~ L I F E M E M B E R S ~

Ms Dal Campbell

Mr Ian Brien

Mrs Edna Russell

Mrs Kim Kjaergaard

Mr Mal Debney*

Mr Alan Russell

Mr Ian Saunders

Mrs Caryll Evans

Mr Tony McGrady

Ms Jill O'Sullivan

Mrs Lauren Merrick

Mr Dan Evans*

Mrs Sandra McGrady

Mrs Liz Debney

2026 ENTRY TICKET PRICES

- Children 6 years & under free
- Adult Day Pass \$30.00
- Child Day Pass \$10.00
- Pensioner Day Pass \$10.00
- Family Day Pass (2 adults & 2 child) \$70
- Weekend Adult Pass \$55.00
- Weekend Child Pass \$18.00
- Weekend Age Pensioner Pass \$18.00
- Weekend Family \$140
- Competitors – Adult \$30, Child \$10 (all weekend pass)

SHOW OFFICE OPENING HOURS

Main Office - Corner of Ryan/Davis Road

Wednesday 10th June, Thursday 11th June Between 4:00pm – 6:00pm

Buchanan Park Show Office at top near Kalkadoon Arena:

Monday 15th to Thursday 18th June

10:00am – 4:00pm

Friday 19th & Saturday 20th

9:00am – 10.00pm (Show Days)

may withhold prizes and Championship honours if they think it is warranted. The decision of the Judges shall be final.

- The Committee reserves the right to withhold or modify any prize, or prizes should there be three (3) or less individual competitors in any class or event.
- Judges or Stewards may transfer any exhibit or exhibits from one class to another.
- The right is reserved to reject any exhibit or exhibits which may be considered offensive or not of sufficient merit to be displayed.
- Notwithstanding anything contained in the Rules and Conditions, the Committee may at their discretion alter any condition, cancel, or substitute and/or alter any event or class in the Schedule if they consider it necessary to do so.

EXHIBITORS ARE REQUESTED TO READ THESE CONDITIONS CAREFULLY (continued)

- Any class where the exhibit winner is to be sent to the Royal Brisbane Show, the conditions of entry in that class is that the winner's exhibit will be sent to the Brisbane or State competition. The organisers reserve the right to have entries reproduced in the press, television, or media. without fee while on view to the public.
- Prize ribbons and certificates shall be affixed to exhibits as soon as the Judges have advised of their decisions.
- **Prizes will only be paid on Friday & Saturday of the Show weekend.**
- If any prize money, or goods / vouchers remain unclaimed they will revert to the Society.
- Any prize cheque unrepresented after three (3) months will be cancelled and the money will revert to the Society.
- Every care will be taken of exhibits, but the Society will not be responsible for any losses, damages, or accidents.
- Competitors will conduct themselves in a proper manner and aggressive or abusive behaviour. will result in competitors being banned from entering future exhibits in the Mount Isa Agricultural Show for a minimum of 3 years.
- A reminder to all Competitors that MIASS is a not-for-profit organisation managed by Volunteers from the Mount Isa community. We thank all our Volunteers for their time and support in the helping of the smooth operation of the Mount Isa Show

SOCIETY'S RESPONSIBILITY DAMAGE THROUGH EXHIBITS

The Mount Isa Agricultural Show Society will not be responsible for any accident that may be caused through or by any exhibit and it shall be a condition of entry that each exhibitor shall hold the Society harmless and indemnified against any legal proceedings arising from such accidents.

ACCIDENTS - The Society will not, under any circumstances, hold itself liable for any accident on the grounds or premises.

DAMAGE TO EXHIBITS – The Society will not, under any circumstances, hold itself responsible for any loss or damage to, or incorrect delivery of exhibits.

LOSS BY DISEASE - The entry form will be taken as a guarantee that the animals therein are free from all diseases as far as the owner knows it. In case of infectious diseases being spread through, or by an exhibit, the exhibitor shall be held responsible.

FIRE - Precautions will be taken to guard against fire, and to protect the property at the Show, but exhibits will not be insured at the cost of the Society.

DISPUTES - All disputes, objections, and protests to be submitted in writing to PO Box 2145, Mount Isa or emailed to mountisashow@gmail.com. This will be presented at the next meeting of the Mount Isa Agricultural Show Society. A reply will be forwarded, and the Management Committee's decision will be final.

NO ENTRY WILL BE RECEIVED FROM ANY PERSON DISQUALIFIED BY THE QUEENSLAND CHAMBER OF AGRICULTURAL SOCIETIES during the period of such disqualification. Should such an entry be accepted, it shall, when discovered, be deemed void and the entry fee shall be forfeited.

OWNERS OF STOCK AND EXHIBITS ARE REMINDED TO AFFECT THEIR OWN INSURANCE POLICY FOR ANY COVER THEY DEEM NECESSARY FOR THE DURATION OF THE SHOW.

ONLINE ENTRIES

THIS YEAR we will be doing ONLINE ENTRIES Only

1. Use link provided below
2. Create a log on
3. Select Entry
4. Add Entry Name
5. Select exhibit type
6. Select class (can do multiple classes)
7. Extra (only if you wish)
8. Read and agree to Terms and Conditions
9. Select Payment
10. Confirm

<https://showday.online/show/mountisa>

Bring your confirmation email/receipt with you on day of drop off.

Please note entries will not be accepted without PAYMENT.

Check closing dates for the section you have entered.

Please note: Anyone entering on behalf of someone else or for multiple people please follow the below instructions.

- Please use the + button add new entrant - put in the individual entrant's name/details
- Then what section/classes they are entering in
- If you are entering for multiple people once you have finished the first person's entries, select add another entrant button located on the summary of entries on the righthand side
- Enter the new individual's details
- Select Exhibition type then click the select classes button.
- If they do not do this their names will not appear on any of the prize certificates, the aggregate points will not be aligned to the individual etc. should they win anything.

Section 1: Photography

Steward: Catherine Prowse

ENTRY FEE: \$2.00 per entry Adult; \$1.00 per entry Junior.

NOTE: Prizes may be cash, vouchers, or goods, depending on sponsorship.

Adult Prizes: 1: Certificate plus \$20.00, 2: Certificate plus \$10.00, 3: Certificate plus \$6.00

JUNIOR PRIZES: 1: Certificate plus \$15.00; 2: Certificate plus \$10.00; 3: Certificate plus \$5.00

Photography Grand Champion, Open; Prizes: 1: Photography Grand Champion Rosette, plus \$100.

Photography Grand Champion, Primary: Prizes: 1: Photography Junior Champion, Rosette, plus \$25

Photography Grand Champion, Secondary: Prizes: 1: Photography Secondary Champion, Rosette, plus \$25

CONDITIONS OF ENTRY

Entries close Thursday 11th June 2026 at 6pm.

Photos which do not comply with conditions of entry will not be judged but may be displayed if space is available; please refer to the How to Enter and Regulations outlined at the beginning of the Show Schedule.

- Maximum of FOUR prints per person, per category
- For the total prize money per category to be allocated, there must be a minimum of three (3) entrants per category.
- Competition is open to all members of the wider Northwest Queensland community.
- All photographs must be firmly mounted on thin black cardboard backing with a minimum 25mm border. This is to allow space for entrant information and certificates.
- Following online registration, you will receive Exhibit Display Cards via email which contain your ID information. Print and attach each card to the back of each entry. Do not attach anything to the front of the photo.
- Photograph size requirements: Minimum 13 x 18cm (5x7in) and Maximum 20x30cm (8x12in)
- The same image CANNOT be entered into more than ONE category.
- No watermarks, logos, or other identifying information on the images
- No composite images unless stated in the section or subsection outline.
- Local Scene, Event or Landmark (Mount Isa/Camooweal) entries can have a 10 word or less description of where the photo was taken.
- Travel/Holiday Event, Landmark or Scenery entries can have a 10 word or less description of where the photo was taken.
- Monochrome images will only be accepted in the monochrome categories, unless otherwise stated.
- Drone images MUST comply with CASA Rules and Regulations. Please familiarise yourself with these at <https://www.casa.gov.au/modelaircraft>
- Images MUST have been produced by the exhibitor in the last 12 months.
- Stewards exercise all care to the photographs submitted but will not be held responsible for any loss or damage to the photographs whilst in their care. Whilst all care is taken, competitors should make their own arrangement for private insurance of exhibits.
- The committee reserves the right to reproduce any works in the media, i.e., social media, print and/or television, for publicity purposes relating to the Mount Isa Show.
- The committee will select the judge. The judge's decision will be final.
- The committee reserves the right to reject any work considered to be unsuitable or offensive.
- The Mount Isa Agricultural Show Society would like to offer ANY photographer an opportunity to highlight their work and business with a Display Site (NO SALES ALLOWED). Site applications are available at www.mountisashow.com.au/applications.

DELIVERY OF EXHIBITS - Following online registration, you will receive Exhibit Display Cards via email which contain your ID information. Print and attach each card to the back of each entry. Do not attach anything to the front of the photo. Deliver to Buchanan Park Entertainment Centre Pavilion photography section on Sunday 14th June 2026 between 9am and 11am.

COLLECTION OF PRIZES - Collection of prizes from the Show Office on Show Days, at Buchanan Park on Friday 19th & Saturday 20th June 2026 from 9am to 8pm each day. Certificates can be collected when you pick up your exhibit.

COLLECTION OF EXHIBITS - Sunday 21st June 2026 9:00am - 11.00am. Exhibits not collected will remain the property of the Show.

Open Category

Class 100 Portrait Can include human form or forms.
Class 101 Animals Can include domestic pets, livestock or wildlife.
Class 102 Plants Can include fungus, flowers, bark, leaves, seeds & grasses.
Class 103 Local Scene, Event or Landmark - MUST be recognisable as being within the Mount Isa City Council boundary, including Camooweal.
Class 104 Landscape Can include sunset or sunrise.
Class 105 Any Other Subject Including but not limited to architecture, machinery & still life.
Class 106 Monochrome or Sepia Class 107 Weather Event Sponsor: NWQ Photography Club
i.e., Lightning, dust storms, flooding, rain. Composites accepted
Class 108 Travel/Holiday Scene, Event or Landmark - MUST NOT be recognisable as being taken within the Mount Isa City Council boundary.
Class 109 Action or Sports
Class 110 Detail Macro photography or any image highlighting the close-up features of an object.
Class 111 Artistic Effect - Any photo where a significant amount of digital modification has been applied for artistic effect. Composites welcomed
Class 1921 Australiana Theme: any flora/fauna or event that celebrates Australiana
Celebrating 2026 Theme: Australiana – Any flora, fauna or event that celebrates Australian lifestyle or history.

Junior Category

Primary - All Students

Class 112 Friends or Family (Colour or Monochrome)
Class 113 Animals
Class 114 Landscape
Class 115 Any Subject
Photography Grand Champion (Primary) - \$25
Class 1920 Australiana Theme: any flora/fauna or event that celebrates Australiana
Celebrating 2026 Theme: Australiana – Any flora, fauna or event that celebrates Australian lifestyle or history.

Secondary - All Students

Class 116 Friends or Family (Colour or Monochrome)
Class 117 Animals
Class 118 Landscape
Class 119 Any Subject
Class 1922 Australiana Theme: any flora/fauna or event that celebrates Australiana
Celebrating 2026 Theme: Australiana – Any flora, fauna or event that celebrates Australian lifestyle or history.

Section 2: Art

Steward: Shirley Dawson

ENTRY FEE: \$2.00 per entry Adult; \$1.00 per entry Junior.

NOTE: Prizes may be cash, vouchers, or goods, depending on sponsorship.

OPEN CATEGORY Prizes: 1: \$20.00 plus Certificate 2: \$10.00 plus Certificate 3: \$5.00 plus Certificate

JUNIOR CATEGORY Prizes: 1: \$15.00 plus Certificate 2: \$10.00 plus Certificate 3: \$5.00 plus Certificate

Champion Artwork of the Show Prize: Champion Artwork of the Show Rosette, plus \$100.00

Champion Junior Artwork Prizes: Junior Champion Artwork Rosette, plus \$50.00

CONDITIONS OF ENTRY

Entries close on Thursday, 11th June 2026 at 6pm.

Art entries which do not comply with the conditions of entry will not be judged but may be displayed if space is available. Please refer to the How to Enter and Regulations outlined at the beginning of the Show Schedule.

- All 2D entries must be attached to thick black cardboard.
- All 3D entries must be self-supporting.
- Paintings must not exceed one (1) square meter. Failure to comply will result in paintings not being hung.
- The Committee reserves the right not to exhibit any work which it considers likely to offend, or if there is insufficient space.
- All Entries must be the original work of the Exhibitor. Plagiarism will not be accepted.
- All Entries must be created within 2 years of the year of entry.
- Name and phone number should be on the back of the artwork.
- Include a separate tag if the artwork is for sale.
- Indigenous Art: Entries in Indigenous art sections are subject to Indigenous laws regarding use and display of traditional designs; all Aboriginal and Torres Strait Islanders are strongly encouraged to enter.
- Competition is open to all members of the wider Northwest Queensland Community
- Framed Artwork will also be accepted.
- Whilst all care is taken, competitors should make their own arrangements for private insurance of exhibits.
- The Committee reserves the right to reproduce any works in the media i.e. social media, print and/or television, for publicity purposes relating to the Mount Isa Show.

Parents/Teachers Please Note:

- Artwork to be no bigger than an A3 page.
- Artwork to be mounted on black card with a minimum 2.5cm border.
- No collage to be included except where stated.
- Artwork can be constructed with clay or playdough.
- Pet Rocks are to be placed on a black card with a minimum 2.5cm border.
- Pet Rocks are to be no bigger than 15cm x 15cm including boarder.
- Sculpture pieces are to be no bigger than 50cm x 25cm x 25cm.
- No Lego to be included in this section.
- Other than pottery and sculpture pieces, all student work must be able to be hung, otherwise it will not be judged, and the entry fee forfeited.
- Maximum of two (2) entries per student, per category
- Primary and Secondary School categories are open to ALL enrolled students including School of the Air and Special School students.
- Please read the sub-section descriptions and notes for specific entry requirements e.g. maximum size of artwork

DELIVERY OF EXHIBITS - All pavilion entries must have the ID sticker attached and be delivered to Buchanan Park Entertainment Centre Pavilion Art section on Sunday 14th June 2026 between 9am and 11am.

COLLECTION OF PRIZES - Collection of prizes from the Show Office on Show Days, at Buchanan Park on Friday 19th & Saturday 20th June 2026 from 9am to 8pm each day. Certificates can be collected when you pick up your exhibit.

COLLECTION OF EXHIBITS - Sunday 21st June 2026 9:00am - 11.00am. Exhibits not collected will remain the property of the Show.

Open

Class 200 Painting – Any Subject = Open to all Artists

Class 201 Painting – Water Colour - Open to all Artists

Class 202 Drawing – Any Subject - Open to all Artists (graphite, colour pencil, charcoal etc.)

Class 203 Drawing – Pastel, Any Subject - Open to all Artists

Class 204 Indigenous Art

- Watercolor, acrylics, oil, any other medium
- Open TO all Indigenous artists
- Any subject, any medium, 2D & 3D Artwork included.

Class 205 Pottery - Hand Built

Class 206 Pottery - Wheel Thrown

- Can be functional or non-functional.
- Any firing and/or glazing technique

Class 207 Recycled Art – Open to all Artists

- When assembled the size must be no bigger than 50cm x 50cm.
- Use non-organic items commonly found at home that are usually destined for recycling.
- It can include objects such as newspapers, cereal boxes, textile offcuts, beads, foam, cardboard, ribbon, buttons, cards; and natural objects such as twigs, interesting leaves.

Class 208 Digital Art – Image Manipulation - - Image must be manipulated using an image editing program such as Photoshop

- Image must be printed and presented on an A4 size page.
- The image can incorporate portraits, landscapes, and/or objects.
- All images incorporated must be original i.e., NOT sourced from the internet.

Class 209 Mixed Media – open to all artists

- All entries must be original work by the exhibitor and completed in the last 2 years.
- Artwork may be 2D & or 3D and may include carved, cast, ceramic, constructed or assembled objects and may be made from fabric, fiber, glass, metal, mixed media, resin, stone or wood.
- Artwork must not exceed 15kg; and should be free standing and self-supporting.
- Artist may supply their own stands or tables for display purposes, but these items must not form part of the 3D artwork.
- Pottery can be entered in the Pottery Sections

Custom Painted Hats

Class 210 Custom Painted Hats

Hand painted - Hand decorated or Pyrography

Class 211 Ceramics - Hand built or Mold

- Can be functional or non-functional, any firing or glazing or non-glazing technique

Junior Categories

Primary- Art

Class 212 Day-care, Kindy & Prep

Class 213 Year 1 & 2 - Any Subject

Class 214 Year 3 & 4 - Any Subject

Class 215 Year 5 & 6 - Any Subject

Primary - Pet Rock

Class 216 Day-care, Kindy & Prep

Class 217 Year 1 & 2

Class 218 Year 3 & 4

Secondary - Art

Class 219 Year 7, 8 & 9 - Any Subject

Class 220 Year 7,8 & 9 Skateboard Art

Class 221 Year 10, 11 & 12 - Any Subject

Class 222 Year 10,11 & 12 Skateboard Art

Secondary - Sculpture

Class 223 Year 7 & 8 - Sculpture

Class 224 Year 9 & 10 - Sculpture, Any Medium

Class 225 Year 11 & 12 - Sculpture, Any Medium

Junior All

Class 226 Ceramics



Section 3: Horticulture

Steward: Emily Leicht

ENTRY FEE: \$2.00 per entry Adult; \$1.00 per entry Junior.

NOTE: Prizes may be cash, vouchers, or goods, depending on sponsorship.

OPEN CATEGORY Prizes: 1: \$20.00 plus Certificate 2: \$10.00 plus Certificate 3: \$6.00 plus Certificate

JUNIOR CATEGORY Prizes: 1: \$15.00 plus Certificate 2: \$10.00 plus Certificate 3: \$5.00 plus Certificate

Horticulture Grand Champion, named on 'Perpetual Trophy.'

Prizes: Horticulture Grand Champion Prizes: Horticulture Reserve Champion

Horticulture Most Successful Exhibitor Prizes: Horticulture Junior Champion

CONDITIONS OF ENTRY

Entries close Wednesday 17th June 2026 at 12noon. Manual cash/efpos entries can be submitted on Wednesday 17th of June 2026 in the Pavilion at Buchanan Park between 9.00am and 12noon.

Please refer to the How to Enter and Regulations outlined at the beginning of the Schedule.

All VEGETABLES to be displayed complete with washed roots and tops intact.

- Pumpkins and melons are to have minimum of 5 cm of stem attached.
- All FRUIT to be displayed with attached stem (minimum of 5 cm).
- All POTTED PLANTS, Cacti & Succulents section entries should have been in the care of the entrant for at least three (3) months prior to the Show.
- There is a weight restriction on all plants – no more than 15kgs and participants must be able to move.
- All ORCHIDS should be in the care of the Entrant for at least six (6) months prior to the show.

DELIVERY OF EXHIBITS - All pavilion entries must have an ID sticker attached and be delivered to the Horticultural Section within the pavilion to be delivered on Wednesday 17th June between 9am to 12noon.

COLLECTION OF PRIZES - Collection of prizes from the Show Office on Show Days, at Buchanan Park on Friday 19th & Saturday 20th June from 9am to 8pm each day. Certificates can be collected when you pick up your exhibit.

COLLECTION OF EXHIBITS - Sunday 21st June 9:00am - 11:00am. Exhibits not collected will remain the property of the Show.

Roses

**Each entry must include the name of the rose entered

Class 300 One Rose Bloom - Any colour

Class 301 One Rose Bud - Any colour

Class 302 Collection of Roses - Any colour - More than one rose in bud or bloom.

Class 303 Mini Roses - Any colour - Bud or Bloom

Cut Flowers & Gerberas

Class 304 Gerbera - Single, one bloom

Class 305 Gerbera - Double, one bloom

Class 306 Cut Flower - Single, one bloom

Class 307 Cut Flower - Double, one bloom

Class 308 Collection / Vase of Blooms - More than one bloom single or double flowers

Class 309 Single Stem Native, Annual, Shrub, Bougainvillea

Floral Art

Class 310 Dried Floral Arrangement Not previously entered

Class 311 Fresh Floral Arrangement

Class 312 Garden/Sun hat Not previously entered; Best character or decorated hat; Trimmings should be firmly secured to the hat to allow for hanging on a wall.

Potted Plants & Succulents

Class 313 Bonsai

Class 314 Cacti

Class 315 Succulents

Class 316 Air Plants - Potted or Hanging

Class 317 African Violet

Class 318 Orchids

Class 319 Single Indoor Potted Plant

Class 320 Multi-potted Plant - More than 3 different plants

Class 321 Native Potted Plants

Class 322 Potted Flower - Must be in flower.

Class 323 Hanging Basket - Greenery or Flowering

Fruit

Class 324 Bush Lemons (3)

Class 325 Lemons - Not Bush (3)

Class 326 Grapefruit (3)

Class 327 Oranges (3)

Class 328 Mandarins (3)

Class 329 Native/Bush Tucker

Class 330 Any Other Fruit

Herbs & Spices

Class 331 Bunch of Parsley

Class 332 Bunch of Basil

Class 333 Bunch of Rosemary

Class 334 Bunch of Mint

Class 335 Chilli

Class 336 Collection of Herbs / Spices - Minimum 5 Varieties

Class 337 Potted Herbs or Spices - Any Variety, Single or Multiples

Vegetables

Class 338 Tomatoes Large (3); Medium (6); Small e.g. Cherry (12)

Class 339 Capsicum (3) Any colour

Class 340 Bunch of Radish Minimum of 6 in a bunch

Class 341 Root Vegetables (3) Carrot, Parsnip, Sweet Potato, Potato etc.

Class 342 Ground Vine Vegetable Pumpkin, Butternut, Squash, Zucchini etc.

Class 343 Elevated Vine Vegetables (12) Green Beans, Green Peas etc.

Class 344 Green Leafy Vegetables - 1 Plant / Bunch Lettuce, Cabbage, Silver beat etc.

Class 345 Hydroponic Grown Vegetables

Honey

Class 346 Honey Jar

Class 347 Honeycomb Clear container (6x10xm)

Junior Categories – Under 15's

Class 348 Cut flower - Single Stem

Class 349 Collection of Cut Flowers (4 - 8)

Class 350 Potted Plant/s - One or more plants in the same pot

Class 351 Any Fruit or Vegetable - 1 or more of the chosen fruit or vegetable

Class 352 Fruit / Vegetable Art - Art constructed using Fruit and or Vegetables of any choice; Art can be 2D or 3D. Maximum size of 30cm x 30cm

Class 353 Fairy/Adventure Garden - Should be constructed / potted by the entrant. Must include plant material-greenery.

Class 354 Dressed/Decorated Pot with Plant

REMINDER Restricted invasive plants in Queensland are species that pose serious threats to agriculture, the environment, and human health, and are regulated under the Biosecurity Act 2014. Check out the website for a list: [Restricted invasive plants |Business Queensland](#)



Section 4: Handicraft

Steward: Edna Russell & Caryl Evans

ENTRY FEE: \$2.00 per entry Adult; \$1.00 per entry Junior

NOTE: Prizes may be cash, vouchers, or goods, depending on sponsorship.

OPEN CATEGORY Prizes: 1: \$20.00 plus Certificate 2: \$10.00 plus Certificate 3: \$6.00 plus Certificate

JUNIOR CATEGORY Prizes: 1: \$15.00 plus Certificate 2: \$10.00 plus Certificate 3: \$5.00 plus Certificate

Collectables - Prizes: 1: Certificate plus \$100.00; 2: Certificate plus \$60.00; 3: Certificate plus \$40.00

Edna & Alan Russell Perpetual Trophy Prizes: Edna & Alan Russell Perpetual Trophy

Best Needlecraft Prizes: Handicraft – Best Needle Craft

Best Framed Piece of Needlework Prizes: Handicraft – Best Framed Picture

Junior Champion Prizes: Handicraft – Junior Champion

CONDITIONS OF ENTRY

Entries close on Thursday, 11th June 2026 at 6pm.

- Please refer to the How to Enter and Regulations outlined at the beginning of the Show Schedule.
- Classes marked with ** are to be mounted on stiff cardboard, and covered with cellophane, with easy access for judging.
- Framed entries must be ready to be hung.
- Whilst all care is taken, competitors should make their own arrangements for private insurance of exhibits.

DELIVERY OF EXHIBITS - All pavilion entries must have the ID sticker attached and be delivered to Buchanan Park Entertainment Centre Pavilion Handicraft section on Sunday 14th June 2026 between 9am and 11am.

COLLECTION OF PRIZES - Collection of prizes from the Show Office on Show Days, at Buchanan Park on Friday 19th & Saturday 20th June 2026 from 9am to 8pm each day. Certificates can be collected when you pick up your exhibit.

COLLECTION OF EXHIBITS - Sunday 21st June 2026 9:00am - 11:00am. Exhibits not collected will remain the property of the Show.

Handknitting

Class 400 Any Knitted Article

Crochet

Class 401 Any Crochet Garment

Class 402 Knee Rug / Shawl

Class 403 Any Other Article - Tea Cozy, Cushion, Coat Hangers etc.

Needlecraft

Class 404 Cross Stitch - Picture or Hanging

Class 405 Any Other Embroidered Article - Cross-stitch, Blackwork, Drawn Thread, etc.

Sewing

Class 406 Garment - Child or Adult

Class 407 Soft Stuffed Toys - Including Teddy Bears/Memory Bears

Class 408 Any Other Article

Beadwork

Class 409 Beading – Any Article - Including Jewellery, Diamond Dot, & Non-Jewelry Beading

Leather Craft

Class 410 Leatherwork - Any Item

Paper Craft

Class 411 Any Other Item - Including Paper Fusion

Lego

Class 412 Lego - Any Item 18+ Years - 18years +

Class 413 Lego- Junior - Any Item 3 to 5 Years

Class 414 Lego - Junior - Any Item 6 to 9 years

Class 415 Lego - Junior- Any Item 10 to 14 Years

Class 416 Lego - Junior - Any Item 15 to 17 Years

General

Class 417 Any Other Item - Basket weaving, Macramé, Resin article, Mosaic

Handicraft – Junior Categories

Junior - Under 5 Years

Class 418 Any Handicraft Item Pasta, Artwork, Scrapbooking, String Art etc.

Junior- 5 - 9 Years

Class 419 Any Other Article

Class 420 Beading - Any Item

Junior - 10 - 14 Years

Class 421 Any Other Article

Class 422 Beading - Any Item

Collectables

Prizes: 1: Certificate plus \$100.00; 2: Certificate plus \$60.00; 3: Certificate plus \$40.00

Class 423 Any Items

- Coins, Money Boxes, Glassware, Stamps, Rocks, Toys, Tins etc
- Minimum of 3 items per entry

Section 5: Patchwork & Quilting

Steward: Dianne Maschki

ENTRY FEE: \$2.00 per entry Adult; \$1.00 per entry Junior

NOTE: Prizes may be cash, vouchers, or goods, depending on sponsorship.

Prizes: 1: \$25.00 plus Certificate, 2: \$15.00 plus, Certificate 3: \$10.00 plus Certificate

Novice Patchwork Prizes: Novice Patchwork & \$50

QCAS Best Quilt Prizes: QCAS Best Quilt & \$50 (Sent to EKKA for State Finals)

Grand Champion Prizes: Grand Champion & \$100 (Best article in section)

CONDITIONS OF ENTRY

Entries close Thursday, 11th June 2026 at 6pm

- Please refer to the How to Enter and Regulations outlined at the beginning of the Schedule.
- Quilts / wall hangings require a hanging sleeve, 3" deep
- The quilt measurements must be included on the entry form – width and length in inches & width of quilt Guidelines for QCAS 2023 Quilts Across Queensland
- The best non-professional quilt from each affiliated Chamber Show is eligible.
- The quilt to be completed in the last 2 years
- No restriction on size
- Open to hand and machine quilting techniques
- Any class where the exhibit winner is to be sent to the Royal Brisbane Show; the conditions of entry in that class are that the winner's exhibit will be sent to the Brisbane or State competition.

DELIVERY OF EXHIBITS - All pavilion entries must have the ID sticker attached and be delivered to Buchanan Park Entertainment Centre Pavilion Quilting section on Sunday 14th June 2026 between 9am and 11am.

COLLECTION OF PRIZES - Collection of prizes from the Show Office on Show Days, at Buchanan Park on Friday 19th & Saturday 20th June 2026 from 9am to 8pm each day. Certificates can be collected when you pick up your exhibit.

COLLECTION OF EXHIBITS - Sunday 21st June 2026 9:00am - 11:00am. Exhibits not collected will remain the property of the Show.

Patchwork & Quilting

Class 500 Wall Hanging

Class 501 Patchwork Quilt-Machine - Domestic

Class 502 Patchwork Quilt-Machine -Professionally Quilted

Class 503 Patchwork Quilt - Machine with Hand Applique

Class 504 Patchwork Quilt - Machine with Machine Applique

Class 505 Patchwork Quilt- Hand Piece-

Class 506 Patchwork Bag

Class 507 Novice Patchwork - Any First Time Entrant in any Show

Class 508 Machine Embroidered-

Class 509 Table Runner / Place Mats

Class 510 Cushion or Mini Quilt -Maximum size of 50cm x 50cm

Class 511 Christmas - Any Article

Class 512 Any Other Article

Class 513 Special Entry-Quilts Qld - *Best representative Quilt from Mount Isa - Entry Fee: \$5.00*

QCAS Best Quilt

Section 6: Woodwork

Steward: David English

ENTRY FEE: \$2.00 per entry Adult; \$1.00 per entry Junior.

NOTE: Prizes may be cash, vouchers, or goods, depending on sponsorship.

OPEN CATEGORY Prizes: 1: \$20.00 plus Certificate 2: \$10.00 plus Certificate 3: \$6.00 plus Certificate

JUNIOR CATEGORY Prizes: 1: \$15.00 plus Certificate 2: \$10.00 plus Certificate 3: \$5.00 plus Certificate

Woodwork Champion Prizes: Name on Bill Van Steyn Perpetual Trophy

CONDITIONS OF ENTRY

Entries close on Thursday, 11th June 2026 at 6pm.

- Please refer to the How to Enter and Regulations outlined at the beginning of the Schedule.

DELIVERY OF EXHIBITS - All pavilion entries must have the ID sticker attached and be delivered to Buchanan Park Entertainment Centre Pavilion Woodwork section on Sunday 14th June 2026 between 9am and 11am.

COLLECTION OF PRIZES - Collection of prizes from the Show Office on Show Days, at Buchanan Park on Friday 19th & Saturday 20th June 2026 from 9am to 8pm each day. Certificates can be collected when you pick up your exhibit.

COLLECTION OF EXHIBITS - Sunday 21st June 2026 9:00am - 11:00am. Exhibits not collected will remain the property of the Show.

Woodwork Open

Class 600 Woodwork - Household Item

Class 601 Woodwork - Child's Toy

Class 602 Woodwork - Recycled Item -made from recycled timber

Class 603 Woodwork - Any Other Item

Class 604 Woodcarving - Any Item

Class 605 Woodturning - Plate or Bowl - Lacquer finish accepted

Class 606 Woodturning - Spindle Turning - Lacquer finish accepted

Class 607 Woodturning - Household Item - Lacquer finish accepted

Class 608 Woodturning - Any Item - Lacquer finish accepted

Junior Categories

Class 609 10-12 Years - Any Item

Class 610 13-17 Years - Any Item

Section 7: Cookery

Steward: Mrs. Lorna Fisher

ENTRY FEE: \$2.00 per entry Adult; \$1.00 per entry Junior.

NOTE: Prizes may be cash, vouchers, or goods, depending on sponsorship.

OPEN CATEGORY Prizes: 1: \$20.00 plus Certificate 2: \$10.00 plus Certificate 3: \$6.00 plus Certificate

JUNIOR CATEGORY Prizes: 1: \$15.00 plus Certificate 2: \$10.00 plus Certificate 3: \$5.00 plus Certificate

Champion Cookery Prizes: Champion Cookery

Champion Junior Cookery Primary Prizes: Champion Junior Cookery - Primary Champion

Junior Cookery Secondary Prizes: Champion Junior Cookery - Secondary

CONDITIONS OF ENTRY

Entries close Thursday 11th June 2026 at 6pm. Please refer to the How to Enter and Regulations outlined at the beginning of the Schedule.

- To qualify for Cookery Champion, Entrants must have at least three (3) entries in the Cookery Section and one (1) in Preserves.
- To qualify for Junior Cookery Champion (Primary and Secondary) Entrant is to have at least three (3) entries in their Cookery section.
- All entries are to be delivered on the base and cover supplied; or on own plate, where specified, sealed with an oven bag, allowing easy access for judges.
- All entries are to be homemade unless otherwise stated.
- Where classes state 'Packet Cake', the packet must be flattened and attached to the exhibit when submitted.
- The way the entries are presented is a part of the overall judging; please present your entries with the visual aspect in mind.
- Entries will be accepted from male and female exhibitors.

CONDITIONS OF ENTRY - JERKY / BILTONG

- Entrants must present 100g (approximately) of each product they are submitting for entry.
- If the entrant is submitting more than one entry, the weight applies to each entry submitted.
- All products must be made under hygienic conditions and be fit for human consumption.
- Each entry must be submitted on a separate disposable tray and sealed with glad wrap or oven bag.
- A label, advising flavour, must be attached to the top of the tray.

CONDITIONS OF ENTRY - PRESERVES

- All preserves to be labelled on the side of the jar.
- All jars to be a minimum of 200mls in size.
- No wax to be used.
- All other conditions apply as per Cookery Section

DELIVERY OF EXHIBITS - All pavilion entries must have the ID sticker attached and be delivered to Buchanan Park Entertainment Centre Pavilion Cookery section on Wednesday 17th June 2026 between 5pm and 7pm.

COLLECTION OF PRIZES - Collection of prizes from the Show Office on Show Days, at Buchanan Park on Friday 19th & Saturday 20th June 2026 from 9am to 8pm each day. Certificates can be collected when you pick up your exhibit.

COLLECTION OF EXHIBITS - Sunday 21st June 2026 9:00am - 11:00am. Exhibits not collected will remain the property of the Show.

Open Competition

Class 700 Queensland Ag Shows Dark Rich Fruit Competition

A 500-gram (1lb) cake mixture with approximately 2.25kg of dried fruit using – currants (whole); sultanas and raisins (cut); mixed peel; with cherries and nuts optional. Prunes and figs are not permitted. Cake to be baked in a square 25.5cm (10 inch) tin approximate internal measurement. Please check the QCASS web site for more details <https://qldagshows.com.au/dark-rich-fruit-cake/>

Class 701 Boiled Fruit Cake -Approximate 20cm tin

Class 702 Banana Cake - Iced on Top

Class 703 Carrot Cake - Iced on Top

Class 704 Chocolate Cake - Iced on Top

Class 705 Victorian Sponge -Filled with Jam, Iced or Dusted with Icing Sugar

Class 706 Muffins - Plate of Four (4)

Class 707 Plate of Mixed Slice - Three (3) Varieties, Two (2) Pieces of Each

Class 708 Plate of Mixed Biscuits - Three (3) Varieties, Two (2) of Each

Class 709 ANZAC Biscuits - Plate of 3

Class 710 Plain, Fruit or Savoury Scones - Plate of Three (3)

Class 711 Confectionary - Plate of Seven (7) Pieces

Class 712 Shortbread - Plate of Three (3) pieces

Class 713 Bread/ Damper - Any Type

Class 714 Patty Cakes Iced - Plate of Four (4)

Class 715 Fudge - Any Variety - Plate of Six (6)

Class 716 Jerky / Biltong -To be Judged on Appearance, Texture and Flavour ; Refer to Conditions of Entry

Class 717 Gluten Free - Any Item Contents Must Be Classified

Class 1923 Australiana -any cake/biscuit with decorations or shape depicting Australia

Celebrating 2026 Theme: Australiana -any cake/biscuit with decorations or shape depicting Australia

Decorated Cakes

Class 718 Fondant, Iced & Decorated Baked Fruit Cake - Judged on decoration only.

Class 719 Fondant, Iced & Decorated Dummy Polystyrene Form

Class 720 Novelty Cake - e.g. Marzipan, Cream or Fondant - Judged on decoration only.

Class 721 Decorated Cupcake – Fondant - Plate of three (3), decorated differently.

Class 722 Decorated Cupcake - Butter Cream - Plate of three (3) decorated differently.

Preserves

Class 723 Marmalade - One Fruit

Class 724 Marmalade - Three (3) Fruits

Class 725 Jam - Any Flavour

Class 726 Lemon Butter

Class 727 Pickled Relish

Class 728 Pickles - With Vegies

Class 729 Chutney

Class 730 Sauce - Sweet, Hot or Savory

Junior Categories

Kindy, Prep, Grade 1 & Grade 2

Class 731 Cupcakes - Iced and Decorated - Plate of three (3) - Judged on Decoration Only

Class 1924 Australiana -any cake/biscuit with decorations or shape depicting Australia

Celebrating 2026 Show Theme- Australiana: Any cake/biscuit with decorations/ shape depicting Australia

Junior Categories

Grades 3 & 4

- Class 732 Plate of Biscuits Three (3) of any variety
- Class 733 Packet Cake Any variety - Iced on Top only.
- Class 734 Pikelets Three (3) of any variety
- Class 735 Patty Cakes - Decorated Three (3) of any variety
- Class 736 Muffins Three (3) of any variety
- Class 737 Cake - Baked Chef's choice, not packet mix.
- Class 738 Cupcake - Decorated Fondant - Plate of three (3)
- Class 739 Cupcake - Decorated - Butter Cream Plate of three (3)
- Class 740 Cake - Decorated - Iced and Decorated Judged on Decoration only.
- Class 741 Fudge - Any Variety Three (3) pieces
- Class 1925 Australiana -any cake/biscuit with decorations or shape depicting Australia
- 2026 Show Theme: Australiana -any cake/biscuit with decorations or shape depicting Australia

Grades 5 & 6

- Class 742 Plate of Biscuits Three (3) of any variety
- Class 743 Packet Cake- Any Variety Iced on Top only.
- Class 744 Pikelets Three (3) of any variety
- Class 745 Patty Cakes - Decorated Three (3) of any variety
- Class 746 Muffins Three (3) of any variety
- Class 747 Cake - Baked Chefs' choice, not packet mix.
- Class 748 Cupcake - Decorated - Fondant Plate of three (3)
- Class 749 Cupcake - Decorated - Butter Cream Plate of three (3)
- Class 750 Cake - Decorated Iced and Decorated; Judged on Decoration Only
- Class 751 Fudge - Any Variety Three (3) pieces
- Class 1926 Australiana -any cake/biscuit with decorations or shape depicting Australia
- 2026 Show Theme: Australiana -any cake/biscuit with decorations or shape depicting Australia.

Grades 7, 8 & 9

- Class 752 Biscuits - Any Variety Plate of 3
- Class 753 Packet Cake- Any variety Iced on top only; packet to be attached flat.
- Class 754 Pikelets - Any Variety Plate of 3
- Class 755 Muffins - Any Variety Plate of 3
- Class 756 Decorated Cupcake - Butter Cream Plate of 3
- Class 757 Decorated Cupcake - Fondant Plate of 3
- Class 758 Decorated Cake Iced and decorated; judged on decoration only.
- Class 759 Fudge - Any Variety 3 pieces
- Class 1927 Australiana -any cake/biscuit with decorations or shape depicting Australia
- 2026 Show Theme: Australiana -any cake/biscuit with decorations or shape depicting Australia.

Grades 10, 11 & 12

- Class 760 Biscuits - Any Variety Plate of 3
- Class 761 Packet Cake - Any Variety Iced on Top only; packet to be attached flat.
- Class 762 Pikelets - Any Variety Plate of 3
- Class 763 Muffins - Any Variety Plate of 3
- Class 764 Decorated Cake Iced and decorated; judged on decoration only.
- Class 765 Decorated Cupcake - Fondant Plate of 3
- Class 766 Decorated Cupcake - Butter Plate of 3
- Class 767 Fudge - Any Variety 3 pieces
- Class 1928 Australiana -any cake/biscuit with decorations or shape depicting Australia
- 2026 Show Theme: Australiana -any cake/biscuit with decorations or shape depicting Australia.

Section 8: Scarecrow Competition

Steward: Anne Pittis

ENTRY FEE: \$5.00 per entry Open; \$0.00 per entry Schools.

NOTE: Prizes may be cash, vouchers, or goods, depending on sponsorship.

Open Prizes: 1. \$100.00 plus Certificate; 2 \$50.00 plus Certificate 3: \$20.00 plus Certificate

School Prizes: Either prizes, Ribbons or Trophies

Will include one People's Choice Award \$100 plus Certificate

CONDITIONS OF ENTRY

Entries close on Thursday, 11th June 2026 at 6pm.

- The scarecrow must be moveable (25 lbs. or less), be no more than 4 feet x 4 feet base and minimum 4 feet tall and no more than 7 feet tall. **It must be self-supporting**, weatherproof in wind or rain. No perishable goods, glass or appliances may be used in construction or display. No electricity available
- The SCARECROW will be displayed where the Show Committee sees fit within the Pavilion area.
- Judging and voting will be carried out prior to the Mount Isa Show weekend and the winner notified.
- The winning school/s agree that any photos of their Scarecrow will be taken by the Committee, can be used in Mount Isa
- Agricultural Show promotional material, including print, digital and social media.
- No vehicles are to be driven on the cement pad outside the Pavilion; they must be parked in the gravel area.
- Scarecrows to depict the 2026 Show Theme: Australiana

DELIVERY OF EXHIBITS - All pavilion entries must have the ID sticker attached and be delivered to Buchanan Park Entertainment Centre Pavilion Scarecrow section on **Sunday 14th June 2026** between 9am and 11am.

COLLECTION OF PRIZES - Collection of prizes from the Show Office on Show Days, at Buchanan Park on Friday 19th & Saturday 20th June 2026 from 9am to 8pm each day. Certificates can be collected when you pick up your exhibit.

COLLECTION OF EXHIBITS - Sunday 21st June 2026 9:00am - 11.00am. Exhibits not collected will remain the property of the Show.

Scarecrow - Open

Class 800 Open Scarecrow - Individual Scarecrow design that depicts Australiana

Class 801 Open Scarecrow - Group/Business/Service Provider -Scarecrow design that depicts Australiana

Scarecrow – SCHOOLS – scarecrow design that depicts Australiana

Class 802 Scarecrow - High School

Class 803 Scarecrow - Primary School (Yr.3-6)

Class 804 Scarecrow- Early Years (Preschool- Yr.2)

Section 10: Demolition Derby & Car Events

Steward – Ian Collins

Entry Fee: \$40

All Competitors must access Buchanan Park Via Gate A; all competitors must purchase a competitor's entry wrist band to compete.

- COMPETITOR'S ARM BANDS ADULT: \$30.00 - [Access all Areas all weekend excluding VIP area. All pre-purchased competitors' entry wrist bands must be collected from the Show office by Thursday 18/6/26. competitors' Arm Band may be purchased from the Secretary's Office or the Back Gate (Show Days Only). ALL PERSONS MUST HAVE AN ARM BAND TO ENTER THE BACK GATE AT ALL TIMES.
- On the event day **Saturday 20/6/2026** cars may be delivered to Buchanan Park by the designated time.
- No responsibility will be taken for the vehicles parked on grounds.
- Cars are to be positioned in the designated area prior to the event there will be a mandatory safety inspection & briefing. Driver & 1 another person can attend.
- A Show competitors' insurance waiver must be completed to take part in the competition.
- Drivers must be 18 years & over & hold current driver's licenses.
- Closing Time may change depending on the Show Program. The Supervisor will advise all competitors if closing time differs from online. Online entries close Saturday 20th June 20216 at 3pm

DEMOLITION DERBY RULES - Vehicle Rules and Regulations

1. All glass, chrome, door handles, headlights, taillights, blinkers, Plastic, bumpers, and mirrors must be removed.
2. Driver's seat and seat belt must be in good condition.
3. All doors, bonnet and boot lid or tailgate must be chained and welded.
4. All original body panels must be in place.
5. No bar-work, including tow bars.
6. Exhaust pipe must finish under the vehicle.
7. Fuel tank must be removed or ruptured.
8. Fuel can, and battery must be securely bolted inside the vehicle. i.e. In place of the back seat or on the passenger side floor.
9. A minimum 2" pipe to be welded between the pillars behind the driver's seat.
10. Driver's door must be filled with concrete.
11. A white cross (or contrasting colour) is to be painted on the driver's door.
12. Mesh over driver's half of windscreen
13. 2WD cars only

Optional

1. Solid engine mounts or chain motor - Radiator fans - Mesh on driver's side windscreen.
2. Concrete driver's door only.

Derby Rules

1. No deliberately hitting driver's door - Speed is restricted to 1st and reverse.
2. All drivers are to remain in their vehicle during the event unless directed by an official.
3. All cars must be removed from Buchanan Park Complex within 24 hours after the event (But must be off the arena on the night).
4. The event will be stopped at any time if officials feel necessary.
5. Drivers will be disqualified if found to be under the influence of alcohol or other drugs, and entry
6. Money will not be refunded. Breath tests will be conducted prior to the event.

Demolition Derby & Car Events

Class 1000 Demolition Derby - Insurance paperwork must be signed before participating in the event. Cars to be at the designated marshalling area by

- Prizes for winner & best painted car- All cars and debris must leave the arena surface immediately after the event has finished

Class 1001 Zig Zag Cone Race - Cars to be at the designated marshalling area by Insurance paperwork must be signed before participating in the event.

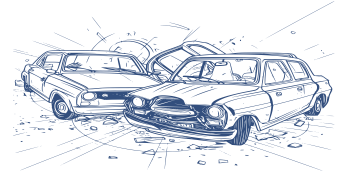

Class 1002 Ramp Race - Cars to be at the designated marshalling area by Insurance paperwork must be signed before participating in the event.

SAVE THE DATE
MOUNT ISA SHOW
RODEO

JUNE
FRIDAY 19TH &
SATURDAY 20TH

\$4000
+ ADDBACK
2 ROUNDS FRIDAY & SATURDAY
OPEN BULL RIDE
OPEN BRONC RIDE
OPEN LADIES BARREL RACE
OPEN STEER WRESTLING
OPEN TEAM ROPING

Friday Night
\$500 JUNIOR BARREL RACE & JUVENILE BARREL RACE

Saturday Night
\$750 JUNIOR STEER RIDE & \$500 CALF RIDE

MORE INFORMATION RELEASED SOON!
RSA AFFILIATED

Section 12: Mount Isa Show Tiny Tots Awards

Entry Fee of \$ 5 per entry

Fee: \$5 - A Parent/Guardian, of each Entrant, must complete a separate Nomination per child for the child/children to be eligible for judging in the Mount Isa Show Awards 2026

ENTRY FORMS may be submitted to either: online, or at the Buchanan Park secretaries office from Tuesday 16th June 2026 & before 10am on Saturday 20th June the day of the Awards are held.

ENTRY FEE must be paid at time of submission of Entry Form.

JUDGING: Will take place on the day of the event at the 2026 Mount Isa Show, Buchanan Park Complex, Mount Isa from 10am.

- With nomination you accept the decision of the Judges shall be final.
- Prizes may be cash, vouchers, or goods, depending on sponsorship.
- By nominating you agree to the use of any photographs or video footage of my child's participation being used for promotional purposes for the Mount Isa Agricultural Show in any, and all, marketing with Mount Isa, State and National media including worldwide online social media, now or in the future.
- With the nomination you acknowledge that it is a condition of my child's participation in the event, that she/he does so at my own risk. You accept all risks and release the Mount Isa Agricultural Show Society from all claims, demands, and proceedings and indemnify them against all liability for any injury, loss or damage arising out of or connected with your child's participation in Mount Isa Show Awards
- You acknowledge that is a condition of your child's participation in the event that the Mount Isa Agricultural Show Society and any person or body directly or indirectly associated with the event, are absolved from all liability arising for injury or damage to your child or your child's property, however caused, arising out of your child's participation in JUNIOR Mount Isa 2026, whether due to any neglect act, breach of duty, default and/or admission of the Mount Isa Agricultural Show Society and any person or body directly or indirectly associated with the event.

Mount Isa Show Tiny Tots Awards

Class 1200 Tiny Tots- Boys & Girls 1-3 Years

Class 1201 Mini Juniors- Boys & Girls 4-6 Years

Class 1202 Junior- Boys & Girls 7-9 Years

Class 1203 Junior Ambassadors- Boys & Girls 10-14 Years

Class 1204 Junior Show Girl- 15-17 Years

Section 15: Motor Vehicle / Motor Bike Show & Shine

CONDITIONS OF ENTRY - **Entries close Thursday 11th June 2026 at 6pm.**

- Entrant agrees that the Mount Isa Show & its representatives may use photographic & video material of entrant & or entry with or without entrant's name & for any lawful purpose. Including & not limited to such as publicity, illustration, advertising, web content & social media.
- With the nomination, entrants acknowledge that it is a condition of their participation that they do so at their own risk. Entrant accepts all risks and releases the Mount Isa Agricultural Show Society from all claims, demands, and proceedings and indemnify them against all liability for any injury, loss or damage arising out of or connected with their participation in Mount Isa Show
- The Mount Isa Show & their representatives have the right to refuse entry to anyone if their entry does not meet the standard required.
- Set Up at Buchanan Park on Friday 20/6/25 is between 9.30-10am & pack down is between 2pm-2.15.
- No illegal Driving (including Burn outs) will be tolerated.
- Any damage sustained to the venue in your allocated space will incur repair costs at your expense.
- Competitors are also required to buy a competitor's entry arm band at \$30 adult- full weekend pass.
- On entry nomination complete description of car make & model under exhibit field

Class 1500 Show & Shine Display

Section 17: Pet Parade

Steward: Paws Hoof & Claws - Entry Fee \$10

- No Venomous pets or fish
- Parade will be held on Friday 19th June at 11am. Entries must be completed by 10.30am before the event.
- Entry is available to anyone, however anyone under the age of 16 must have a legal guardian.
- Animals are to be fully vaccinated, registered, treated for ticks & fleas & wormed with in the last 3 months prior to the event.
- Owners are responsible for their own animals- they must not be aggressive to people or other animals.
- Animals must be on a leash or in a cage.
- Owners must clean up after their animals & supply their own clean up bags.
- At the discretion of the organisers, owners & their pets may be asked for any reason to leave the grounds or competition.
- Winners will be advised on the day & the judge's decision is final.
- the organisers will not be held liable for any loss or damage howsoever suffered (including but not limited to direct or consequential loss) or for any personal injury suffered by the competitor or their pet(s)
- Condition of entry is that all agree to the competition's terms & conditions.

Class 1700 Pets Parade - Fluffiest Pet - Friendliest Pet - Best Trick - Best costume -Most unusual Pet

THANK YOU!

TO OUR WONDERFUL
SPONSORS, OUR
AWESOME
COMMUNITY &
FANTASTIC
VOLUNTEERS

OUR VALUED
Sponsors & Friends
of the Show

Mount Isa City Council
Mount Isa Mines Glencore
The Buffs Club
Ozzie Outback
ORT Tyers Wheels
AAA Vets Clinic
Mount Isa Signs
Paint & Decor
WKM Carpentry
Raps Surf N Turf
Murphy's Transport
Lazy B
Outback Rugs and repairs
Iraci industries
Burton veterinary clinic
Little bit stylish
Elders Rural
Hairy pony
QH20 Water
Mount Isa Pony Club
Rodeo Saddle Shop
Leichhardt River Nursery & Skip
Bin Hire Pty Ltd
Robbie Katter
Crockett's Industries
Irwin Family

Isa Hair Design
Tony & Sandra McGrady
J&V Williams
Lodewyk Surveyors
St Kieran's Catholic School
Mount Isa Quilters Club
Northwest Qld Photography
Club
Coates Hire
SteejoPress
Mount Isa East LPO
Agricultural Qld
Department of Local
Government, Water and
Volunteers
Qld Agricultural Show Society
Windus
Northwest Hospital and Health
Service
Queensland Government
Aggreko
Outback Sounds
Qld Police Service
Qld Ambulance & Fire Brigade
Services

Sponsorship Packages are still available for 2026 Mount Isa Show

Contact email: mountisashow@gmail.com or

Download at the Mount Isa Show website:

[SPONSORSHIP PACKAGES – MOUNT ISA SHOW](#)

Our 2026 Platinum & Gold Sponsors

